4-Page Colored Comic Magazine Section *Every Day*

EXTRA ZEV WINS BY FIVE LENGTHS

H. C. Star Makes Gain

THE WEATHER
Boston and vicinity—Fair and cooler tonight and Sunday. Fresh west and northwest winds.
Sun rises at 6:01; sets at 4:57.
Moon sets at 1:51 a. m.
High tide at 3:02 a. m.; 3:25 p. m.
Temperature: Maximum, 68 at 7 a. m.; minimum, 64 at 11 a. m.; average, 66.
Light all vehicles at 5:27 p. m.

BOSTON AMERICAN
LARGEST EVENING CIRCULATION IN NEW ENGLAND
VOL. 30—No. 184 Registered in U. S. Patent Office BOSTON, SATURDAY, OCTOBER 20, 1923 Copyright, 1923, by International News Paper Co. 3 CENTS: WORTH IT

SPORTING AND COMPLETE STOCKS
COMIC ..... INSIDE

BUCKS HARVARD LINE IN FIRST QUARTER
Snapshot shows Riopel, Holy Cross halfback, making slight gain at Harvard Stadium in gruelling contest between Crimson and Purple teams.

HARVARD WINS, 6-0

ZEV WINS BY FIVE LENGTHS

Belmont Park Race Course, New York, Oct. 20.—Zev, America's great three-year-old, defeated Papyrus, the English three-year-old champion, by five lengths, in the mile and a half international match race today.

Time—2:35 2-5.

Zev won $80,000 of the $100,000 purse and a gold cup. Papyrus got $20,000.

Away with a lead of a length, Papyrus seemed to stop and Zev took the lead as they passed the paddock gate. The American continued in the lead and as they headed the stretch Earle Sande called upon Zev for speed.

The English colt, driven hard by Jockey Steve Donoghue, failed to get up, and when they passed under the wire, Zev was running under restraint.

The closing odds were 4 to 5 on Zev and even money on Papyrus.

60,000 SPECTATORS

Bi the time the big race was called it was estimated sixty thousand spectators were in the grandstand, enclosures and infield of the big park, thus breaking al records for attendance in Eastern track annals.

Rear Admiral Cary T. Grayson, owner of My Own, which was ruled from Laurel, Md., to Belmont Park yesterday to fill Zev's place if necessary, was the centre of a group of early arrivals.

Admiral Grayson seemed keenly disappointed that his colt, untested this year, was not to race the invader, and to friends he did not conceal his chagrin over the fact that the Jockey Club's race committee failed to notify him of its final decision to run Zev after My Own had been prepared for eleventh-hour substitution.

MRS. WILSON PRESENT

Mrs. Woodrow Wilson, wife of the former President, also was a spectator and it was said she had come chiefly in anticipation of seeing My Own carry America's colors, not being aware of Zev's fitness, until her arrival here from Washington.

Admiral Grayson was personal physician to former President Wilson during the latter's administration and is a close friend of the family.

R. T. Wilson Jr., saw his colors flash to victory again in the second race at a mile for three-year-olds and upwards, which Forest Lore, a chestnut colt, won by a brilliant finish from a field of six starters. This was the Hangs Across the Sea purse for $2,000.

The third and last preliminary to the international match, the $2,000 Old Glory handicap, went to Aviatic, a well played favorite.

ZEV WEARS BLINKERS.

There was a great cheer from the crow as Zev and Papyrus paraded through a narrow lane to the track and cantered toward the judges' stand.

Zev had on blinkers and pranced about seeming in fine fettle. Papyrus, with no hoodwear, walked serenely and apparently unperturbed by the shouts that greeted him.

The great crowd stood with bared heads while the band played the National Anthems of England and America. Then there was a rush for the rails as the bell sounded for the saddling of the rival thoroughbreds.

Steve Donoghue took his place astride Papyrus, wearing the purple and primose colors of Ben Irish, while Earle Sande took the leg up on Zev in the Rancocas colors of white and green.

Fair weather but a heavy track greeted the great thoroughbreds in their test of seed and stamina over a mile an a half half course.

HARVARD		HOLY CROSS
Hill, le		Mahaney
Dunker, lt		Sullivan
Grew, lg		Ray
Greenough, c		Smith
Hubbard, rg		Coleman
Eastman, rt		Carton
Evans, re		Butler
Lee, qb		McMahon
Cheek, lhb		Riopel
Hammond, rhb		Howe
Howe, fb		Crowley

Harvard won 6 to 0.

FIRST PERIOD

Harvard won the toss and chose the south goal. Glennon kicked to the twelve-yard line and Cheek ran the ball back eighteen yards. Hammond made a yard at center and they kicked to Holy Cross' thirty-yard line but Holy Cross was off-side and the ball came back to Harvard's thirty-seven-yard line. Howe made two yards. Hammond kicked and McMahon went down in his tracks on his own twenty-two-yard line. Glennon kicked outside at Harvard's thirty-six-yard line.

On a kick formation Cheek lost five yards. On the exchange there was no gain for either side. On a bad pass Hammond fumbled and Mahaney recovered for Holy Cross on Harvard's seven-yard line. Glennon failed to gain. Glennon made two yards and then failed to gain on a thrust at Harvard's line. Riopel's attempt at a field goal was blocked and recovered by Riopel on Harvard's nineteen-yard line. Riopel made two yards.

Riopel and Glennon made two yards each. Riopel again failed in an attempted field goal and it was Harvard's ball on their own 20-yard line. Hammond kicked to Holy Cross' 41-yard line. Glennon kicked to Lee on Harvard's 49-yard line.

Howe gained a yard. Hammond kicked to McMahon, who was forced outside on Holy Cross 44-yard line. Glennon failed to for on Harvard's 26-yard line. Howe made a yard through centre. Hammond kicked to McMahon on Holy Cross 30-yard line. Glennon kicked to Harvard's 26-yard line. Hammond fumbled and Butler recovered on Harvard's 27-yard line. Score—Harvard, 0; Holy Cross, 0.

SECOND PERIOD

On a delayed pass, Riopel made a yard. Glennon failed to gain on two attempts around Harvard's ends. Riopel again failed on a field goal from the 35-yard line. Hammond kicked to Holy Cross's 20-yard line. A forward pass was grounded. Riopel made it first down on Harvard's 45-yard line. Riopel made 2 yards. A forward pass was grounded.

A pass failed, Butler missing the ball with no one near him. Glennon kicked to Harvard's eight-yard line. Hammond's kick was missed by McMahon. He chased the ball back to his own 35-yard line and then brought it to his 40-yard line. McMahon made three yards. Glennon kicked to Lee at Harvard's 28-yard line. Hammond kicked to McMahon on Holy Cross' 35-yard line. Holy Cross was penalized five yards for off side. Smashes by Howe and Cheek gained only two yards.

Hammond kicked to McMahon, who fumbled, and the ball was recovered by Eastman on Holy Cross' 28-yard line. Cheek made a yard. Hammond lost four yards. A forward pass failed. Pfaffman's attempt at a field goal was caught by McMahon, who brought the ball to Holy Cross' 12-yard line. Glennon kicked to Lee, who was downed on Holy Cross' 49-yard line.

Pfaffman made a yard and Cheek threw yards. Holy Cross was penalized five yards for offside. A forward pass, Pfaffman to Spaulding, made seven yards. Cheek made a yard. A forward pass failed.

On the next play Harvard lost the ball on downs. A pass, McMahon to Glennon made 14 yards, making it first down on their 48-yd. line. A pass was intercepted by Howe who was forced outside on Holy Cross' 43-yd. line. Score—

HARVARD 0, HOLY CROSS 0.

THIRD PERIOD.

Eastman kicked to Riopel who brought the ball to the 24-yard line. Crowley made two yards and Glennon four. Glennon kicked to Hammond, who brought the ball to his 41-yard line.

Cheek and Hammond made three yards each and Hammond kicked to McMahon on Holy Cross' 11-yard line, who brought the ball back 20 yards. Two plunges by Riopel netted eight yards.

Glennon kicked to Lee who was downed on Harvard's 49-yard line. Hammond kicked to McMahon but Harvard was penalized five yards for off side. Hammond kicked to McMahon who fumbled and Dunker recovered for Harvard on Holy Cross' 27-yard line.

Hammond and Cheek made two yards each. A pass Pfaffman to Cheek took the ball to Holy Cross' 14-yard line. On the next play, Cheek took the ball over. Spaulding failed at the goal. Score Harvard 6, Holy Cross 0.

Eastman kicked off to Crowley, who took the ball to his own 40-yard line. Riopel made four yards and Glennon three. Riopel made it first down on Harvard's 48-yard line. McMahon made a yard. A pass, McMahon to Riopel, was intercepted by Keenan at midfield.

Hammond made twenty-two yards to the H. C. twenty-eight-yard line and then lost a yard. Cheek made four yards. A pass was intercepted by Ray who was downed on his own thirty-two-yard line as the period ended.

SCORE—HARVARD 6, H. C. 0.

FOURTH PERIOD.

Riopel made three yards. Glennon kicked to Spaulding, who fumbled, Flint recovering on Harvard's 38-yard line. Glennon lost a yard.

Riopel made 8 yards, Crowley made a yard. Glennon lost a yard. Harvard's ball on her 32-yard line. Hammond lost 8 yards. Howe made 4 yards. Hammond kicked to Comerowich on his 28-yard line. Glennon made 3 yards.

Glennon kicked to Spaulding on his own 18-yard line. Holy Cross was penalized five yards for offside. Cheek made two yards. Hammond kicked to Riopel on his 40-yard line.

Riopel made 2 yards. Comerowich lost a yard. Glennon kicked to Harvard's 41-yd. line. Hammond made 4 yards. Cheek made first down on Holy Cross 45-yd. line. Hammond made a yard. Cheek fumbled and Holy Cross recovered on her 49-yd. line. Glennon made first down on Harvard's 45-yd. line.

A forward pass Glennon to Riopel made 17 yards, bringing the ball to Harvard's 28-yard line. Bridford replaced Adie at center for Harvard. A forward pass, Glennon to Riopel, made 6 yards. A pass, Glennon to Riopel, was completed, but the officials brought the ball back and H. C. was penalized 5 yards for off side. On the last play of the game Cheek intercepted a pass by Glennon as the whistle blew. Score: Harvard 6, H. C. 0.

40,000 SEE PURPLE LOSE

Stadium, Cambridge, Oct. 20.—After a straw cloaked gridiron had been cleared and with 40,000 spectators on hand, Harvard faced the first real test of the 1923 football season today.

HUNTING BAN LIFTED BY FULLER

The ban on hunting, imposed a week ago by Governor Cox, was lifted today b Acting-Governor Alvan T. Fuller. Sufficient rain has fallen to wet down timber, which has become dry almost to the point of cracking in the drought Massachusetts has felt for some time. Acting Governor Fuller said he passed the night at his home in communicating with wardens and local officials of towns. He received reports which indicated that danger of forest fires had been greatly lessened by the recent rainfalls.

DIES IN FIGHT WITH TWENTY DEPUTIES

Alexandria, Minn., Oct. 20. (I.N.S.)—After an all-night battle in which he stood off a score of deputies and militiamen, who riddled his home with bullets and attempted to gas him with ammonia, Edward Larson, thirty-eight, went to his death today when his residence was burned to the ground by order of the sheriff and county attorney.

During the fierce battle, William Rundell, twenty-five, an ex-service man and sharpshooter, was shot and killed.

2,000 ON HUNGER STRIKE IN IRELAND

Dublin, Oct. 20 (I.N.S.)—More than 2,000 Republican prisoners are on hunger strike in Irish jails, according to a statement issued by Republican headquarters today.

BANK STATEMENT TODAY

Bos. Cl.	$8,500,000	Bos. Bal.	27,000,000
Bos. Bal.	17,000,000	Bos. Cl.	68,000,000
N. Y. Cl.	694,500,000	N. Y. Bal.	78,000,000
N. Y. Bal.	78,000,000	N. Y. Cl.	694,500,000

YESTERDAY

Bos. Cl.	78,000,000	Bos. Bal.	22,000,000
Bos. Bal.	21,000,000	Bos. Cl.	72,000,000
N. Y. Cl.	687,000,000	N. Y. Bal.	78,000,000
N. Y. Bal.	72,000,000	N. Y. Cl.	687,000,000

TIME ON THE ZEV RACE BY EIGHTHS
13: :26 4-5: :38: :50 2-5: 1:02 2-5: 1:15: 1:27 4-5: 1:40 4-5: 1:54: 2:07 3-5: 2:21 2-5: 2:35 2-5.

RACE RESULTS AT BELMONT
1—Ducky 10-1, Miss Domino 6-5, Dante 5-2
2—Forest Lore 8-1, Satellic 2-1, Golden Rule 1-2
3—Avisack 6-5, Fly by Day 4-1, Osprey 1-3

AT LAUREL
1—Balsman 18.40, Aga Khan 3.20, Suppliant 2.90
2—Damask 6.70, Duettiste 5.30, Musty 2.40
3—Hidden Jewel 7.50, Excuse Me 6.50, Dr. Chas. Wells
4—Tippity Witchet 6.50, Lady Myra 3.60, Bluffer 3.60.
5—Dunlin 9.30, New Hampshire 2.40, Mint Briar 2.70.

AT LATONIA
1—Easter Bells 4.50, John Q. Kelly 3.30, Bily Brush 5.00
2—New Gold 10.60, Dudley 3.60, Muldraugh 4.00.

TWO RACE TRACK JUDGES SHOT

Akron, O., Oct. 20 (I.N.S.).—Presiding Race Track Judge W. E. Gerhardy of Columbus were shot and seriously wounded today in a hotel by Trainer Webb, who was ruled off the Northampton track Thursday for allegedly swindling Webb was arrested.

Big Crowd Sees B. C. and Canisius Clash

Braves Field, Oct. 20.—A large crowd gathered here this afternoon to watch Luke Urban's Canisius eleven battle Boston College. The Buffalo eleven was in top shape for the game, and started off with strong offense against Boston College.

FIRST PERIOD.

Canisius kicked off to B. C. McKenny was downed on his 20-yard line. Darling punted to Canisius. A Canisius forward pass failed. Canisius punted to B. C's 40-yard line. B. C. returned punt. Weldon failed to gain. Guarnieri punted offside on his 25-yard line.

Two B. C. forwards failed and they lost the ball on downs. Guarnieri punted 25 yards. Darling carried the ball to Canisius' three-yard line. B. C. penalized five yards for offside. Darling took the ball over for a touchdown. Dunbar kicked the goal. Score: B. C. 7, Canisius 0.

Guarnieri kicked off to Cronin of B. C. who ran it back 20 yards. Darling punted. Furt made 10 yards for Canisius and first down. Kamm fumbled, Boston College recovered. B. C. lost the ball on downs. A bad pass and fumble by Manguso gave Canisius a 15-yard loss.

Ward was injured and carried off the field, Wilson replacing him. Darling and Guarnieri engaged in a punting duel which was even.

Period closed with the ball on Canisius 30-yard line.

Score at end of first period: B. C., 7; Canisius, 0.

SECOND PERIOD

The period opened with an exchange of punts, Guarnieri of Crimson getting edge. Cronin intercepted a forward pass which paved the way for Boston College's second touchdown.

Wilson and Darling carried the ball to Canisius' twenty-yard line. A forward pass failed.

Darling took the ball over on the next play for B. C.'s second touchdown. Dunbar then kicked goal.

The period closed with ball on Canisius' 40-yard line. Score at end of period—B. C. 14, Canisius 0.

THIRD PERIOD

Guarnieri punting kept Boston College in its own territory most of the period ,Darling standing on his ten-yard line punted to Canisius's 45-yard line. Burt fumbled and it was recovered by Dunaghus of B. C. Boston College lost ball on downs.

,Donaghue again recovered fumble by Guarnieri, which rolled back of the goal for a touchdown. Dunbar kicked the goal. Score—B. C., 21; Canisius, 0.

Line rushes by Darling and Wilson brought the ball to Canisius' 15-yard line. They failed to make first down on several tries through centre and lost the ball. Guarnieri fumbled on the next play on a pass from the centre, while in a kick formation, the ball rolling over the goal line, which Donoghue received for a touchdown.

The period ended with the ball in B. C. possession on their own 30-yard line. Score B. C. 21; Canisius 0.

FOURTH PERIOD

B. C. was forced to punt. Forward passes by Canisuius made first down. Failing to make further gains, Guarnieri punted to B. C's 25-yard line.

Darling's punt was blocked and Melley recovered for B. C. A dispute arose over the play, the ball was brought back to B. C's 20-yard line. Darling again punted. B. C. held Canisius and they punted. The ball rolling offside on B. C's 20-yard line.

Darling punted, to Canisius 35-yard line. Larkin intercepted a forward pass for B. C. Darling and Cronin carried ball to Canisius 25-yard line.

Continued in Red Ink on this Page

BOSTON COL		CANISIUS
Duffy, l. e		Guarnieri
Donohue, l. t		Feist
Beaver, l. g		Collins
Doyle, c		Knauff
McManus, r. g		Lynch
Dunbar, r. t		Nolan
O'Connell, r. e		Leahy
McKenny, q. b		Manguso
Ward, r. h. b		Kamm
Cronin, l. h. b		Burt
Capt. Darling, f. b		Weldon

REFUGEE STUDENTS TO REMAIN IN U. S.

Springfield, Oct. 20.—A week of anxiety for seventeen refugee students at the American International College has passed. They will not be deported to Armenia, it has been decided. A report that they would be sent back has been denied. It was due to a misunderstanding. Mrs. J. Kingsley Birge, of Northampton, held them in six months parols and made a report to the immigration authorities in July. Recently she received a letter asking the whereabouts of each of the students separately. This gave rise to the rumor that they would be sent back.

SOUTH END COUPLE HELD FOR ROBBING LAUNDRYMAN

The unusual methods Mrs. Jennie Cowin and James J. Ward used in borrowing $14.76 from John F. Shaughnessy, No. 12 Shepard street, Roxbury, laundry wagon driver, caused them to be held in $2,000 bail today by Judge Sullivan in Municipal Court for a hearing Wednesday.

Special Officer De Sessa told the court that Ward admitted his real name is Guion, that he had served 14 years in New Hampshire prison for murder and three years in Philadelphia for possessing burglar's tools.

The driver said he delivered laundry to Mrs. Cowin and that she followed him into the street from her home at No. 58 Rutland street, South End, and accused him of stealing $7 from her. He denied it and she called Ward. Together they held him and frisked his pockets, he charged.

Race Scratches on Page 13

5¢ Packs of 5 for 25¢
MARKSMAN CIGARS
ARE ALWAYS GOOD

"John's Medicine Keeps Every Hitch"
Many people take it for their health.

This is preserving time for Eatmor Cranberries. They make the most delicious Jelly Adv.

CAMBRIDGE DRIVER KILLED BY TRUCK

Jesse Lewis, 54, of No. 5 Soden street, Cambridge, received fatal injuries when he fell from a load of oil drums beneath the wheels of the auto truck he was driving into the East Cambridge yards of the Boston and Albany railroad. He died before reaching the municipal hospital.

DUPE OF BLACKMAIL RING MISSING AS CONFESSION IS READ

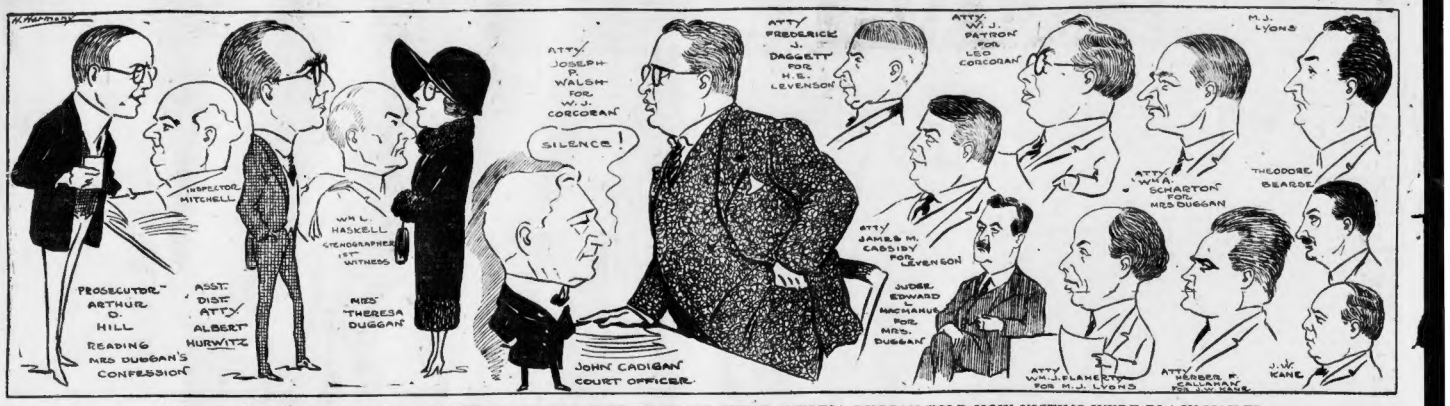
INSPECTOR MITCHELL
PROSECUTOR ARTHUR D. HILL READING MRS DUGGAN'S CONFESSION
ASST. DIST. ATTY ALBERT HURWITZ
WM L. HASKELL STENOGRAPHER 1ST WITNESS
MRS THERESA DUGGAN
ATTY JOSEPH P. WALSH FOR W. J. CORCORAN
SILENCE!
JOHN CADIGAN COURT OFFICER
ATTY FREDERICK J. DAGGETT FOR H. E. LEVENSON
ATTY JAMES M. CASSIDY FOR LEVENSON
JUDGE EDWARD MCMANUS FOR MRS. DUGGAN
ATTY WM. J. PLANKETT FOR M. J. LYONS
ATTY WM. J. PATRON FOR LEO CORCORAN
ATTY WM. A. SCHARTON FOR MRS DUGGAN
ATTY HERBERT F. CALLAHAN FOR CORCORAN
M. J. LYONS
THEODORE BEARSE
J. W. KANE

CORCORAN CASE PRINCIPALS ARE SKETCHED BY HARMONY IN COURT WHILE THERESA DUGGAN TOLD HOW VICTIMS WERE BLACK MAILED

ORDER ISSUED FOR MERRILL TO APPEAR IN COURT

Kenneth Merrill, Summer street textile manufacturer, who was lured into the clutches of Boston's alleged blackmail ring, is missing.

He defaulted as a witness for the State, it is alleged.

An order has been issued for his arrest.

Merrill, who is middle-aged, failed to appear yesterday at the trial in Judge Quinn's session of Superior Court while Theresa Duggan's confession was being read to a jury.

Mrs. Duggan first met him at the Copley Square Hotel, and later at an apartment at No. 88 Hancock street, Cambridge.

More testimony, rich in the lore of

M. J. Lyons Theodore Bearse

underworld life, vivid, sensational, will be read to the jury Monday from the confession of Mrs. Duggan that she was a "lure" for the blackmail ring headed, it is charged, by William J. Corcoran and Harry L. Levenson.

Twenty typewritten pages are waiting for Special Assistant District Attorney Arthur D. Hill to read in Judge Quinn's court.

More than twenty were read Friday.

New names—names of men high in their professions, prominently before the public gaze—may be mentioned.

One name that Theresa has already mentioned has associated with it certain memories for most folk in Boston and especially in Cambridge.

Nathan L. Tufts, district attorney of Middlesex County after "Big Bill" Corcoran. Politician, Lawyer and good fellow.

CAMBRIDGE APARTMENT

The blackmailers rented an apartment in Cambridge to fleece Max Korn, wealthy merchant or manufacturer of Peabody. Theresa testified one November day in the office of J. Weston Allen, then attorney-general of the State.

Why Cambridge, especially?

Because Nathan Tufts was district attorney there, was her reply.

Why?

What last interrogation hasn't been answered officially yet.

If Theresa Duggan were to answer it today, she'd probably say:

"Ask Peggy Purdy."

Peggy was indicted, but fled; and the State still calls her a fugitive from justice.

"Preserve a mute tongue and tolerate no inquiry from anyone," Judge Quinn warned the jurors as the court recessed, to reconvene at 9:30 o'clock Monday morning.

He ordered them also to report the name of any person who attempted to discuss the case with them.

They can't talk about the famous trial, but Judge Quinn's order doesn't apply to the corridor conversation around the courthouse.

They're talking, and what they're saying is interesting.

It was Lilly Hardy—Mrs. Lillian Hardy Reese—who rented that apartment, Theresa said. But Peggy Purdy and Theresa Duggan were not strangers to it.

DIDN'T "GO THROUGH."

Here Fanny Herndon brought Max Korn, but she lost him in an understanded game of love to Lilly Hardy, per statement read. Their blackmail in "Nate" Tufts's town didn't "go through," as she phrased it.

Max Korn got out of the clutches of the alleged ring, a black sheep she escaped a shearing, if Theresa is to be believed.

Michael J. Lyons and Theodore Bearse were mentioned by the Duggan girl as principals in the "raids" staged by the ring.

That part of her "confession" relating to the Korn case, read by Attorney Hill, was as follows:

Q. Whit did he (Levenson) say about the young lady? Give the name and so on. A.—Nothing. He just said that this Miss Fannie Herndon was to come to the office and that I was to meet her there, and that she had had this wealthy man, who had been very good to her, and they thought he had plenty of money. So he asked if I wouldn't come in, and said that she had been referred to him by someone that I don't remember.

Q. Was anything said about the party having an office in Salem or Peabody? A. Worcester. No. I was thinking of something else—it was Rothschild; I had it mixed up with another party, another psychic, that he was going to have somebody bring there; I met the woman, but the case never went through.

COUNTED ON TUFTS

Q. Who was the other psychic, do you know? A. He had half a dozen different names.

Q. Well, give us one of them? A. I can't think of one. He was very sick and very heavy set. I can't think of his name.

Q. Levenson told you that Rothschild had a client. A. Yes.

Q. Whom he recommended? A. This girl, this Miss Herndon, was supposed to be his client.

Q.—Was Rothschild's client. What

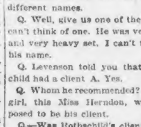

Theresa Duggan Wm. J. Corcoran

also did he say? A.—Nothing, only that he had gotten that information out of her about that man and she was willing to go through because she needed the money, and that he would introduce her to me, which he did. She came in and I met her; and so finally they decided to get an apartment over in Cambridge on account of Tufts being district attorney, and so they got this apartment at 88 Hancock street.

GIRL NEEDED CASH.

Q.—Who got this apartment? A.—I think Kane went there, but it was taken under Mr. Reese's name. She went there, I believe, and hired it.

Q. Let me go back for a moment. As I understand it, and if I am not correct you will correct me, Mr. Levenson said this girl was a client of Rothschild's and that Rothschild had recommended her to Levenson? A. Yes.

Q. And tha: Levenson in the course of the conversation with her had learned from her that she was going around with this rich man from Peabody A. Yes.

Q. (By Mr .Mitchell (That she was a client of Rothschild's, and Rothschild had informed Levenson that she was out of money and had this rich man whom she was willing to go through with? A. Yes.

Q That information came to Levenson through Rothchild? A. Yes.

Q He had arranged to have her meet Mr. Levenson and you? A. Levenson had met her before I did.

Q. (By Mr. Hurwitz) That is, Levenson had met her through Rothchild? A. Yes.

Q. And it was Rothchild who suggested that through Levenson she would be able to get some money from rich man from Peabody? Is that right? A Yes.

Q.—What conversation took place in Levenson's office between you and this young lady when you met her? A.—Why, nothing, any more than he introduced me and told her

Leo Corcoran Harry Levenson.

Theresa and Peggy flirted with a **that I had an apartment in Cambridge with another young lady, and that she could go there and bring her friend there at any time that she wished, and that after a while, after he got acquainted, that we would take him.**

Q.—Did she say that was agreeable? A.—Yes.

The ring, however, was not as successful in mulcting Korn as it was in fleecing James A. Donovan, the Boston leather merchant in the Duggan girl's Buckminster street apartment.

"FELL." FOR PEGGY.

Then Peggy Purdy, who has been indicted but fled, came into the picture, where Fanny Herndon, the woman who lured Korn, faded out.

Korn met Peggy and "fell" for her, but he bluffed the ring and they changed their operations to the Copley Square Hotel. There wealthy lumberman named Curtis, who came from Maine with an equally wealthy and respected friend. He was equally old, also. About fifty, she thought.

She was caught in a room with Curtis by the alleged "detectives" and the wealthy friend was found with Peggy.

She got $300 for that, but had to give $100 of it to Peggy.

Watch the Boston American each day for developments in the Corcoran trial.

Miss Weed Denies Any Blackmail Knowledge

Miss Evangeline Weed, mentioned in the Corcoran trial as having been present at the Quincy House when the "shakedown" of Max Korn is said to have been planned, today issued a statement in which she emphatically denies having been present at that time nor of knowing anything about the Corcoran case.

"I was summoned as a witness for the State to appear in the Corcoran trial now pending," said Miss Weed today. "I have no connection with the case whatsoever. I never dined in the Quincy House in my whole life. I do not know Miss Danforth or anyone connected with the luncheon as reported in the newspapers.

JURORS WARNED NOT TO DISCUSS CASE

The jurors who are hearing the blackmail case testimony have been warned by Judge Joseph F. Quinn to report to him the names of any persons who insist on talking about the case to them between now and Monday when the trial is resumed.

"Preserve a mute tongue and tolerate no inquiry from anyone," said Judge Quinn to the jurors.

2 TRUCKS AND AUTO CRASH, ONE MAN HURT, 4 ESCAPE

One man was badly hurt, and four others escaped injury in a triple automobile collision today in Bedford street, North Lexington. The injured man is Mark Allen of No. 21 Highland avenue, Watertown. He received severe cuts about the head.

The accident was freakish. A truck driven by Edward J. Scannel of No. 1 Lincoln street, Charlestown, and another truck operated by Arthur E. Brown of No. 118 Pennsylvania avenue, Somerville, came together in the slippery going, part of the load on the Scannel truck being torn off.

The Brown truck then careened off and skidded across the street into a touring car standing at the curb. The touring car was owned and operated by Leroy H. Crosby of No. 192½ Adams street, Waltham. Three men were with Crosby, but all escaped injury except Allen, who was cut by flying glass.

SHAMPOO WELLESLEY GIRLS IN INITIATION STUNT

Initiation day for Wellesley sororities today saw every hairdressing establishment in the town jammed to the doors with a long line of students outside. One of the initiation edicts was that the novitiates must have a shampoo within twenty-four hours of last midnight.

Another edict, that the girls must wear garments and accessories of white only, caused consternation in one case at least. The name of the young lady who scoured the town for a white corset lace and found nothing but pink is not known, hence it can't be learned what she did in the emergency.

BURGLARS WITH AUTO ROB 2 LYNNFIELD HOMES OF $3,000

Burglars drove up in an auto and looted the homes of Frank B. O'Neil and Lowell Foote, Broadway, Lynnfield. They made a getaway with $3,000 worth of cut glass, silver and jewelry. Police have but meagre descriptions.

SEIZE 1,000-GALLON STILLS IN SOUTH END STABLE

Scores of people gathered in West Canton street, South End, today to watch Captain J. E. Imbrell and Sergeants Hanrahan and Miller raid a stable at No. 23, which hid two giant moonshine stills. They found sixty barrels of mash, one ton of sugar and 100 gallons of moonshine.

The stills were capable of turning out 3,000 gallons a day, the police said.

WINS CASE 3 TIMES; SET ASIDE TWICE

For the third time in four years a jury in Suffolk Superior Civil Court has returned a verdict in favor of Ellen F. Cotter, administratrix, in her suit against the Boston, Revere Beach & Lynn Railroad. The suit is the outcome of the death of Mrs. Cotter's son, Albert, when the boy fell off a train in 1917.

This time the jury, sitting in Judge Morton's Court, gave a verdict to the defendant for $7,500. Judge Morton will hear motions from the attorneys in the case some day next week.

Should Judge Morton set aside the verdict of the jury, the case may be used as the basis of a thorough investigation of the jury system in Suffolk County.

TWICE SET ASIDE.

The Cotter case was first tried in 1919 and a verdict of $4,000 awarded. Judge Bell refused to take exceptions and the Supreme Court ordered the case retried. In 1922 a verdict of $5,000 was returned by a second jury and was set aside by Judge Brown.

"The continued retrial of cases due to the setting aside of verdicts has become a burden to the courts, lawyers and to the public," said one Suffolk County lawyer today. "This situation does not speak well for our present system and is not complimentary to the people of this county."

Attorney Francis Juggins, who won the Cotter case three times now, thinks that some very revolutionary changes will soon be made in the manner of handling accident cases.

PUBLIC INSURANCE.

"In England they have public insurance," said Mr. Juggins. "They have made one step toward this in the employers' liability law here. I believe we will soon see the day when all accidents will be handled in the same manner as those of employes."

Juggins said he would have some pertinent remarks to make when he appeared before Judge Morton in the Cotter case next week. "I can win this case as many times as I try it," said Juggins. "If the judge think there is no case they should never let it go to a jury.

"Then I could go to the Supreme Court on a point of law and have that phase settled definitely. In this case I know the Supreme Court would hold with me. But it certainly works a hardship on my client to be put to the expense of repeated retrials."

GRACE SWANSON IS BEHIND BARS

Providence, Oct. 20.—Grace M. Swanson, known here and in Boston, where she sang in cabarets, as Grace M. Greenhalgh, was committed today to jail in default of $1,000 bail.

The woman is accused of obtaining clothes valued at $1,000 from department stores under false pretenses. The police allege she obtained the goods by false checks charged to Mrs. Ernest Gilmore of Attleboro. She told the judge that she has three children in Portland, Me.

HIGHWAYMEN ROB WOMAN AND ESCORT

Toronto, Ont., Oct. 20.—Highwaymen held up Mrs. Sadie Grupstein and Louis Rice on the Kingston road early today, relieving the woman of $2,875 she had in a stocking. Her companion lost a $750 watch.

BOSTON AMERICAN

AUTOSTROP RAZOR COUPON

No. 16

Present this coupon and one other clipped from the Boston American of any two consecutive dates

WITH **36** CENTS

at the business office of the Boston American, 80 Summer St., Boston, or to any one of the stations listed in this newspaper, and receive Razor Set.

Name .....

Street or R. F. D. .....

Town .....

State .....

BY MAIL: Address Razor Editor, Boston American. 4 cents extra.

RICH WIDOWER OF 77 WEDS MRS. POTTER

Mrs. Florence Brooks Potter, Boston society woman who went to work when she lost her fortune in 1923, was married today to Edward D. Emerson, seventy-seven-year-old millionaire of Bolton.

The ceremony was performed in Trinity Episcopal Church by the rector, Rev. Henry K. Sherrill, in the presence of only the immediate relatives and friends.

The couple left for a honeymoon to Quebec. They expect to be away a week and will then live in Bolton. Mrs. Emerson has been living at the Hotel Kempton, No. 287 Berkeley street.

Mr. Emerson was a widower, giving his occupation as retired farmer. He recently gave a $25,000 schoolhouse to Bolton.

Mrs. Emerson was the widow of Albert Bailey Potter, member of a widely-known shoe firm. In May, 1922, when her stock ceased paying dividends, the widow took a position as designer in a Back Bay dress-making establishment. She has two sons and a daughter.

GEN. VON LESSOW IN BAVARIAN MUTINY

London, Oct. 20.—A Reuter dispatch from Berlin says it is now admitted General Von Lossow, who was recalled as commander of the Reichswehr troops in Bavaria, is in open mutiny against the Central Government in Berlin, and is evidently under the protection of the Bavarian Government.

300-MILE HORSE TEST WON BY N. HAMPSHIRE ARAB

Rochester, N. Y., Oct. 20.—Gouya, a brown gelding Arab, owned by W. R. Brown of Berlin, N. H., was this afternoon declared the winner of the National endurance test, 300 miles in five days.

The other awards were as follows: Second, Pashfinder, a thoroughbred, United States Army.

Third, Goose Girl, a thoroughbred, United States army.

Fourth, Clomnell, Irish hunter, H. J. Brown of Portland.

Fifth, Major S., United States Morgan Horse Farm.

Sixth, Toute Belle, Anglo-Arab, by W. R. Brown.

WILL ASK DELAY IN RACE IF FORD WINS TOMORROW

The Gloucester ghosts—the crack fishing schooners Henry Ford and Columbia—will race tomorrow off Cape Ann for the right to sail in the international race October 27 against the pride of the Nova Scotia fishermen, their schooner Bluenose.

The Columbia, which is new, will have a trial spin today against the Wimbeth Howard, the only white fishing vessel in the Gloucester fleet. The Henry Ford also may try her stays if her crew can ship her topmast in time.

It was announced that if the Henry Ford trims the Columbia, the American committee will ask the international committee to postpone the race with the Bluenose for one week to give the Henry Ford time to clean up.

GIRL OF MANY ALIASES HELD FOR THEFTS

Gertrude Barry is Florence Barry, and Florence Barry is Florence Bassett.

And she's slick.

Judge Sullivan got it straight today in Municipal Court when Florence, the lady of the aliases, tried to put one over and almost got away with it.

She was up on a charge of larceny. The police say she took a $205 dress from a Boylston street modiste and was too modest to pay for it. The police were searching for her anyway, they say, in connection with numerous shoplifings recently.

She was arrested. Florence Barry.

ed some time ago and hearings were set, but each time she defaulted. Today, after Judge Sullivan had left his bench and had gone into the judge's lobby, Florence appeared and was arraigned in the lobby.

She did this, the police say, to dodge probation officers and store detectives who had been in court waiting for her. The ruse didn't work and she was held for disposition of her case on Monday.

Florence some years ago caused a scandal in police circles when she charged that she was paying protection to two special officers and to two detectives. Her charges proved untrue and she found herself in the Sherborn Reformatory for Women.

INJUNCTION TO KEEP BUCKLAND OUT OF JAIL

An injunction was issued in New Haven Superior Court today preventing the issuance of a mittimus to commit to jail Edward G. Buckland and Arthur E. Clarke, officials of the New York, New Haven and Hartford Railway. Clarke and Buckland refused to produce certain records in the case of Edmund B. Codman of Boston against the company. The Codman interests are seeking to stop alleged interference of the New Haven railway in the affairs of the Boston and Maine. A hearing has been under way in New Haven several days before Master Frank S. Bishop.

AUTO REGISTRATION STARTS NOV. 5TH

Applications for 1924 auto number plates will be accepted at the Boston office of the registry, Commonwealth Pier, by mail or in person, beginning November 5, it is announced by Frank A. Goodwin, State registrar of motor vehicles. Opening dates for other cities will be announced later.

The Boston office will accept applications for the low reserved numbers from October 22 to November 10, by mail only. Registration blanks except reserved ones under 5,000 will be mailed to applicants as usual. A supply will be sent to the seventy motor vehicle inspectors of the State. People are asked to wait and not use old blanks.

The new blanks have no affidavit, making it simple for motorists to mail them from home, with a check

NEWTON POLICEMAN GUILTY ON 3 CHARGES

James H. Condon, Newton police man, was found guilty on three charges in Police court today. For driving a car while under the influence of liquor he was fined $75, and for driving so as to endanger public safety $25. A charge of drunkenness was placed on file. Condon pleaded not guilty to all.

According to testimony, Condon drove an automobile on the sidewalk at Grove street, Natick, knocking down two persons. He and James Springman, a passenger, were thrown from the car and sustained injuries which required hospital treatment.

Sunday Services

BAPTIST

FIRST BAPTIST CHURCH OF JAMAICA PLAIN, cor. Centre and Myrtle sts.—Rev. Frederick E. Heath, pastor. At 10:30 Rev. Walter Calley, D. D., will preach; 12 m., Pastor Heath preaches: "Should Canada Permit Rum-Running With the United States." Special musical services.

CHRISTIAN SCIENCE

THE FIRST CHURCH OF CHRIST, SCIENTIST (The Mother Church), Falmouth road, corner of Norfolk, Mattapan, Mass.—Sunday services 10:45 a. m. and 7:30 p. m. Subject of lesson sermon, "Doctrine of Atonement." Sunday school at 10:45 a. m. Testimony meeting every Wednesday evening 7:30.

EPISCOPAL

CATHEDRAL CHURCH OF ST. PAUL, Sunday—8 a. m.—Holy communion. 10 a. m.—The litany. 11 a. m.—Sermon and holy communion; preacher, Rt. Rev. Theodore Reese, D. D., bishop coadjutor of Southern Ohio. 4 p. m.—Cathedral school. 7:30 p. m.—Violin and organ. 8 p. m.—Service of hymns. 7:30 p. m. Evening service; preacher, Rev. Frank H. Nelson of Cincinnati.

MEETINGS

L. S. S. A.—Meeting Sunday, Oct. 21, in Convention Hall, Berens, 2 p. m. H. L. PHILBRICK will lecture on "THE OLD WORLD ENDS—A NEW ONE BEGUN." Public cordially invited. Seats free and no collections.

NEW THOUGHT

AQUARIUM MOVEMENT—237 Huntington ave., 2 p. m. Messenger read. Dr. Southgate.

BOSTON AMERICAN
THE LARGEST EVENING CIRCULATION IN NEW ENGLAND
BOSTON, SATURDAY, OCTOBER 20, 1923

Rest Your Eyes
Read the Green
Advice of Oculists

SAYS GETTIGAN WAS 'FRAMED'

Reject 'Spirit Writer' as a Fraud

Today

The Shah Didn't Care
Where Is King Tut?
Starving Children
Your Javanese Uncle
Current Events
—By Arthur Brisbane—

Copyright, 1923, by Star Company.

THE SHAH OF PERSIA, invited to attend the Derby, said: "No. I know one horse can run faster than another and I don't care which it is."

A hundred thousand, who feel differently about it, will attend the race between an American horse and the British Derby winner today. Many, very likely, will make their first bet on a horse race because of excellent advertising the international contest has had.

If you fail to see the race, comfort yourself with this thought: *An automobile can be bought for less than $500 that could run both of those horses and a half dozen others to death in a forenoon.*

TWO THOUSAND tons of rock, piled up at the entrance of Tut-Ankh-Amen's tomb, now will be removed and the tomb opened. Lord Carnarvon, whose money financed digging for the tomb, has gone to join Tut-Ankh-Amen. Perhaps they are sitting above now, with X-ray eyes penetrating all space, discussing the strange appearance of the Old Pharaoh as he lies within his gold tabernacle.

IT SOUNDS childish to imagine Carnarvon and Tut-Ankh-Amen side by side above. But what can you suggest that sounds less childish?

If they are not above, looking down, where are they?

Back on earth perhaps, Tut-Ankh-Amen in the body of a Nile laborer, lifting rocks off his own tomb; Carnarvon a new-born baby in some English peasant's cottage.

INVESTIGATION IN New York shows children underfed, undersized. Their parents need money to pay high rents.

Landlords say, quite truly, "It isn't our business. We are taxed; wages and materials are up."

BUT IT OUGHT to be the CITY'S business; and it ought to be the business of the entire white race, to see that young children are fed and have a chance.

The undernourished children of Europe today may mean Asiatics ruling in Europe fifty years hence.

THE ENGLISH interfered with child labor and child stunting, forbade the starving of children that they might be small enough for chimney cleaning, when they found that they grew up too small for the army.

PROFESSOR McGREGOR, of Columbia University, has examined the fossil specimen dug up in the island of Java. That creature, whatever it was, lived 500,000 years ago. Professor McGregor would tell William J. Bryan to his face that the fossil-ape is Mr. Bryan's, and everybody's else, great uncle, removed by a few thousands of generations.

Animal life was many millions of years old when the man-shaped monkey, or monkey-shaped man, worked for his livelihood in Java. And the earth at that time was hundreds of millions of years old. It is all comforting, showing that we still have hundreds of millions years to go, and may get farther away from that monkey than we are just now.

THE ARMY AND NAVY recommend an air building program for this country to cost two hundred and fifty millions, and last over ten years.

An adequate fighting flying fleet is worth whatever the safety of this nation is worth. A public official must have a dull mind not to see that all fighting is to be in the air, that every nation can be attacked by any other nation that chooses, and that the oceans will soon protect from airships as little as the English Channel now protects the British.

We have hundred million dollars in war for wooden ships that nobody will take now as a gift. Must we have war to frighten us into building the airships that are needed?

A BAD DAY on the Stock Exchange; gentlemen that gamble are worried at price-cutting which means profit-cutting. Gasoline, tires, automobiles, many other things are being cut down. The President himself is telling the railroads that they must cut down at least enough to make farmers feel happier on election day, 1924.

CHARGES PLOT TO CONVICT REVERE MAN

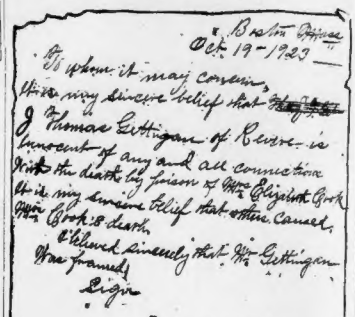
Boston Office
Oct. 19-1923
To whom it may concern,
It is my sincere belief that Mr.
J. Thomas Gettigan of Revere is
innocent of any and all connection
with the death by poison of Mrs. Elizabeth Cook
of Revere. Mrs. Cook's death.
It is my sincere belief that Mr. Gettigan
is framed.
Yours truly,
James E. F. Davis
Witness:
Thomas L. Feeney
William R. Twomey
Maurice Sloman

DAVIS' AFFIDAVIT.
Photograph of affidavit byJames Davis, Revere Beach colored roust-about, who states his sincere belief that Thomas J. Gettigan was "framed" in his conviction for causing the death by poison of Mrs. Emma Cook, Gettigan's aunt.

MRS. T. J. GETTIGAN.

THOMAS J. GETTIGAN (TOP), MRS. CASSIE RICHARDSON.

"CHICK" EVANS LOST $310,000; A BANKRUPT

Chicago Oct. 19.—Charles (Chick) Evans, one of the world's greatest golfers, is bankrupt. A voluntary petition of bankruptcy showing liabilities of $200,000 and assets of $50,000, is about to be filed, he said.

Less than three years ago Evans had a fortune of about $160,000, he said. That was lost and now another loss of $150,000 brings his total financial failure to $310,000. He declared his losses were due to speculation.

Chick Evans

"Guess I'll have to play another eighteen holes," he said. "I'm taking a new stance anyhow," and he spoke through a ghost of the old confident smile for which he is famous.

"I will tee off again." Evans said "but not at speculation.

"This financial trouble has been preying on me for a long, long time, and will answer many of the questions my friends have been asking as to why my game seemed to fall so suddenly. Difficulties increased each day until the strain seemed beyond endurance and I guess I funked a little."

Evans started as a caddie at the old Edgewater Country Club and soon acquired masterful ability at golf and a faculty for making friends. His friendliness, his friends said, had much to do with his financial failure.

"All I have left are my friends and my golf clubs and with the help of both I'm coming back," Chick said.

POLICE THWART FOSTER SPEECH

Newark, N. J., Oct. 20.—William Z. Foster, internationally known labor leader, was prevented from addressing a meeting here. Police, acting under orders from Chief Long, barred about 200 persons from the hall in which the meeting was to have been held under the auspices of the Newark branch of the Labor Defence Council.

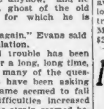

Wm. Z. Foster

A meeting in another hall also was prevented.

LADY ASTOR DEFIES NOISY COMMUNISTS

Plymouth, Eng., Oct. 20. (I.N.S.)—Communists tried vainly today to break up a political meeting addressed by Viscountess Astor. The American-born peeress stood her ground despite the shouting. Turning to her annoyers, she cried;

"If you don't shut up, I will have to put you out. You can keep your insolence and profanity for your leader. I won't stand for it a minute. Wait and take me along to your meeting. I have never yet seen any man I was afraid of."

DOROTHY GETS $5,000 FOR LOSS OF TRUNKS

New York, Oct. 20.—Dorothy Dalton, motion picture actress, is $5,000 richer today. A jury who heard her suit against the Hotel Hamilton 143 West Seventy-third street awarded her this amount for the loss of wearing apparel stored in trunks which she left at the hotel. Miss Dalton valued the clothes at $21,000 and sued for this amount.

BAN PLACED ON DRINKING SONG

Delaware King, Quincy "dry," has won his battle against the singing of "Johnny Harvard" and other "boozy" songs by the Harvard Double Quartet.

In a communication made public Mr. King wrote:

"I had a letter from Joseph Lautner, director of the double quartet, which sang 'Johnny Harvard' at the Oxford-Harvard debate. His letter is very cordial and closes with these words: 'In the future, I assure you, that the University Double Quartet will never sing "Johnny Harvard."'

Mary Garden to Marry; Hunts for Right Man for 1924 Nuptials

Portland, Ore., Oct. 20.—Mary Garden will be married in 1924—perhaps—according to her admission to Portland newspapermen at a frolic held in the prima donna's honor during her visit here this week.

"For 12 years newspapermen have been asking me when I'm going to be married," said Miss Garden. "Next year is the thirteenth, my lucky number. Astrologists, fortune tellers, palm readers all tell me that I am to be married in 1924. So you see something ought to happen. I never miss an opportunity to consult fortune tellers and palm readers. I love to hear them, though I always go away and say I don't believe a word they say.

Mary Garden

"Anyway, the fortune tellers all agree in saying that I am to be married next year, so now every man I meet I look him over and wonder if perhaps he is not the man. However, I haven't seen him yet.

RATES WALKING

"The only thing I dislike about getting married is that I shall have to walk down the aisle of the church. I hate walking. It hate it so much that I shall probably be married sitting in an automobile."

Mary said that she never walked one step when she could ride.

"I love dancing, but that is far removed from walking as it is from swimming. I think it is a delightful and exhilarating exercise. I hate golf primarily because it is another form of walking. It also is a form of approaching senile debility and paralysis of the emotions.

"You show me a woman who goes in for golf and I'll show you that she is getting so she wheezes when she dances or lops over the top of her evening gown and thinks a joint stroll over the grass will put her in shape again.

SWIMS MILE DAILY.

"Mile upon mile they walk every day, fancying they are keeping off fat or making themselves alert and youthful. If they only realized it they are hardening the muscles of their legs while the rest of their bodies remain fat and soft.

"If they'd play tennis or swim—ah, those are the exercises that make you perfectly fit and trim off the excess pounds. At Monte Carlo, my home, I swim a mile every morning to a great rock that sets out in the sea from the beach. My home, a great villa, is on the beach. When I get to the rock I rest and then I swim back to the beach. After that I breakfast—then . . . work."

LITTLE BLUE PILL.

As to the little blue pill which helps to keep Mary down to her 125 pounds, she said she still was experimenting with it.

"I know it reduces flesh," she said. "But I shall not put it on the market until it is perfect. I am working on it with a woman chemist of Monte Carlo and some day I will quit singing for the public and all the women will be writing their thanks to me for putting the blue pills and slenderness within their reach."

'FRAME UP' PLOT IS CHARGED

Witness Tells of Conspiracy to Get Rid of Gettigan After Aunt's Death

Is J. Thomas Gettigan of Revere, under sentence of from twelve to fifteen years' imprisonment for the poisoning of his aunt, Mrs. Elizabeth Cook, the victim of a "frame-up" plot?

Such will be the assertion of Roscoe Walsworth, counsel for the former grocery store manager, when Judge Hugo Dubuque hears Walsworth's arguments in Superior Criminal Court, next Monday, for a third trial for Gettigan.

FIRST JURY DISAGREED

An affidavit by James A. E. Davis, colored stableman and roustabout of Revere Beach, containing the "frame-up" charge and additional evidence unearthed since Gettigan was found guilty of manslaughter by a jury in Suffolk Superior Court, Dec. 20, 1922, has been filed with the court by Gettigan's counsel.

The jury in the first trial of Gettigan disagreed and the second trial was ordered. Mrs. Cook died June 19, 1921, of what physicians believed was pernicious anaemia. Exhumation of her body and an autopsy revealed the presence in the dead woman's stomach of enough arsenic to kill six men. Gettigan's indictment for murder followed.

Filing of new evidence in the Gettigan case led to a search by the Boston American for James Davis, the colored man, who charged that Gettigan was "framed."

DODGERS' PALS

Davis for several years has been employed at Revere Beach. His close friends and confidants were "Bill" Lindsay and "Jim" Wright, African dodgers in the employ of the late Clinton Richardson, wealthy concessionaire, whose wife, Cassie, is the sister of Mrs. Cook, the poison victim.

Lindsay, Wright and a man named Milner were State witnesses in the Gettigan murder trials.

The statement written and signed by "Jim" Davis "for justice and fair play" is:

"To Whom It May Concern:

"It my sincere belief that J. Thomas Gettigan of Revere is innocent of all connection with the death of Mrs. Elizabeth Cook. It is my sincere belief that others caused Mrs. Cook's death. I believe sincerely that Mr. Gettigan was framed.

(Signed) "JAMES A. E. DAVIS, "Revere, Mass."

Residents of Revere, particularly the concession owners, barkers, performers and year-round residents of the beach section, were startled soon after the death of Mrs. Cook, on June, 1921, when her nephew, Thomas Gettigan was arrested, charged with threatening the life of Clinton Richardson, wealthy shooting gallery and "African dodger" concessionaire.

It was alleged that Gettigan had tried to procure "Bill" Lindsay, the colored "dodger," to kill Richardson for a sum of money.

FAILED TO PROSECUTE

Gettigan pleaded not guilty when arraigned in Chelsea court and the case was dismissed when the Richardsons failed to prosecute.

Gettigan was later indicted by the Suffolk Grand Jury for "soliciting to kill" when Mrs. Richardson, following the death of her husband of a tumor, took the matter before the district attorney's office.

It is necessary to review these facts in order to show "Jim Davis" connection with the case. To the Boston American, he said:

"Mr. Richardson told me after Mrs. Cook's death that they wanted to get rid of Gettigan. Milner and Lindsay also said that they were going to get rid of Gettigan even if they had to frame him.

"This man Milner had a fight with Richardson one day over money and when he was going to strike him Richardson said 'I'll have you pinched,' and Milner said 'You don't

Continued on Page 5, Column 3.

BARE MEDIUM'S 'FAKE' SPIRIT WRITING

MRS. JOSIE K. STEWART

Scientists testing her powers for a $2,500 prize offered by the Scientific American, discovered that she used sleight-of-hand tricks when she handed them marked cards.

BRITISH DRINKERS GO SHORT, BECAUSE OF EXPORTS TO U. S.

London, Oct. 19.—Whiskey drinkers of Britain are being told pointblank that as long as American bootleggers are willing to pay higher prices for their products, home consumers must face occasional shortages in their favorite brands.

One of the most famous Scotch distilleries recently ran a full page advertisement saying that only 25 per cent. of its stocks can go to home consumers.

More tactful is the outgiving of "His Majesty's trade commissioner," who wrote:

"Bermuda and the Bahamas are enjoying exceptional prosperity owing to their tourist traffic and other resultants from proximity to the United States."

15,000 BOGUS PHYSICIANS PRACTICING IN AMERICA

St. Louis, Oct. 20.—W. P. Sachs, who held a conference with Circuit Attorney Sidener in connection with the investigation of traffic in spurious medical diplomas, told the prosecutor he believed probably 15,000 persons were practicing medicine in the United States under bogus diplomas.

Sachs, who was the fourth man sought in connection with the inquiry, voluntarily appeared at Mr. Sidener's office and, it is said, asserted that not all the fraudulent medical diplomas in the United States were issued by the "ring," of which Sachs was a member, adding that there were other "rackets" "rings," one in California, one in Chicago, and one or more in the East.

PLANE SINKS IN TREACHEROUS SANDS; FOUR FLIERS SAVED

London, Oct. 20.—The treacherous Goodwin Sands, in the Straits of Dover off the Kentish Coast, which have engulfed numbers of ships, for the first time in history has claimed a victim from the air.

A mail airplane with three passengers from Rotterdam to England, had engine trouble and the pilot, seeing that Goodwin was partly uncovered, decided to land there. The weather was stormy and the tide was rising fast, so that the position of the plane and its occupants became increasingly dangerous.

For two hours the castaways were drenched with rain and spray and expected to find their graves in the sands. A passing steamer noted their signals and put out a boat. As the four fliers waded up to their necks to reach the boat they saw the airplane being rapidly swallowed by the sands.

LLOYD GEORGE SCORES ENVOY REPLIES TO FRENCH SPEECH

St. Louis, Oct. 20.—David Lloyd George, in an address here, replied to Col. G. A. L. Dumont, military attache of the French embassy at Washington, quoted as having said "Pray may the Lord protect us against our friends."

"I never heard that prayer between 1914 and 1918," said the former Prime Minister. "There are 900,000 bold Irishmen in the British Empire as the proof of our friendship."

"I would ask him not to repeat that. Not to repeat that—900,000 dead. Why at the present moment there are 1,500,000 of our best workmen eating the bread of charity 'because' of what to the help of France in 1914 to 1918."

FIFTY CHINESE KILLED IN BATTLE WITH JAPS

Shanghai, Oct. 20 (I.N.S.)—Chinese soldiers in small boats attempting to board the Japanese steamer Tehaing Mara at Chung King today were met by a deadly hail of machine gun fire. The boarding boats were sunk and fifty Chinese soldiers either killed or drowned. Chinese soldiers ashore returned the fire, wounding three Japanese.

FOOLED BY MARKED CARDS

Scientists, Testing Mrs. Stewart, Charge That She Used Sleight-of-Hand Tricks

By Universal Service

New York, Oct. 20.—The old side-show truism about the hand being quicker than the eye, was cited today by J. Malcom Bird, secretary of a committee of scientists, as the foundation of a verdict of fraud against Mrs. Josie K. Stewart, of Cleveland, alleged "spirit writer."

The committee claims Mrs. Stewart, by sleight of hand, substituted previously prepared cards for blank cards given her in the test. Her claims to the Scientific American award for genuine spirit manifestations stands automatically vacated, Bird said.

USED MARKED CARDS.

Mr. Bird said that the committee had given Mrs. Stewart marked cards that were easy to detect and that no results had been obtained by her. Later they gave her cards planed off at one end, so that even a careful worker could not detect them unless she knew they were so marked.

Later the spirit messages were found on these same cards, including messages from William James and W. T. Stead.

All the cards had been marked secretly, but Mrs. Bird believed Mrs. Stewart discovered the marking. However, before the fourth sitting the cards given to Mrs. Stewart for the expected spirit writings were slightly trimmed at one edge, so there were three lengths of cards in the pack. The trimming hardly was noticeable when the cards had been shuffled.

EXTRA CARDS FOUND

At the fourth sitting Mrs. Stewart sat at a table, tore up some flowers that were before her and sprinkled the petals throughout the pack. While she talked rapidly of various things she held the cards over her own head and over the heads of others. Some she threw on a flower bed. Eventually she produced the cards with the writing.

But when the committee arranged the cards as to their proper lengths there were four slices instead of three and, according to Mr. Bird, the five cards on which the writing was shown were of the fourth or extra length.

BANDITS PUT GROCER IN ICE CHEST; GET $7

Andrew T. Mosher, sixty-two years old, was hauled into an ice chest at pistol point by two bandits at his grocery and provision store, No. 215 Highland avenue, Somerville, and the cash drawer was rifled.

Andrew T. Mosher

About $7 in change was taken. The bandits overlooked a roll of several hundred dollars in Mosher's pockets. Mosher released himself from the ice chest by an inside knob and notified the police. The bandits escaped.

FOX TERRIER'S BARK SAVES 11 FAMILIES

New York, Oct. 20.—Police and firemen searched a 5-story tenement on East 61st street for several hours today for the body of a fox terrier believed to have perished after having barked a warning that enabled 11 families to escape a fire which swept the building. The fire was believed to be of incendiary origin.

Radio—The Great Indoor Sport Programs for Tonight

RADIO PROGRAM FOR TONIGHT AND SUNDAY

Broadcast schedule for the DX stations, including distances from Boston in miles, for Saturday evening and night, Oct. 20 and 21. Eastern Standard Time.

Station Call	W.	M.	Time
Atlanta, WSB	429	905	9:00 to 10:00
WSB's late concert			11:45 to 1:00
Atlanta, WGM	429	955	10:00 to 11:00
Calgary, CFAC	450	2125	4:00 to 4:30
Chicago, WDAP	448	855	11:00 to 2:00
Chicago, WJAZ	448	855	11:00 to 2:00
Cincinnati, WSAI	325	1135	11:00 to 2:00
Dallas, WFAA	476	1299	9:30 to 10:30
WFAA's late concert			12:00 to 1:00
Ft. Worth, WBAP	476	1380	8:00 to 8:30
Jefferson City, WOS	441	1125	8:00 to 11:30
Kansas City, WDAF	411	1255	7:00 to 9:00
WDAF's late concert			9:00 to 10:00
Kansas City, WHB	411	1255	11:00 to 2:00
Los Angeles, KNX	337	2909	11:00 to 12:00
Los Angeles, KHJ	395	2929	11:00 to 12:00
Memphis, WMC	500	1360	12:00 to 1:00
WMC midnight frolic			12:00 to 1:00
Minneapolis, WLAG	527	1154	8:30 to 2:00
Omaha, WOAW	526	1290	9:00 to 10:30
Philadelphia, WFI	395	290	7:00 to 7:30
Philadelphia, WCAU	395	1170	8:00 to 10:30
Portland, KGO	492	2425	1:00 to 2:00
Salt Lake City	500	2070	10:30 to 11:30
San Francisco, KPO	423	2626	11:00 to 4:00
Tulsa, KVOO	444	1150	9:00 to 10:00

WGI, MEDFORD—360

6:00 P. M.—Weather Forecast, New England Crop Notes, Late News Flashes. Early Sports News—Boston American.

6:15—Code Practice, LessonNo. 141.

6:30—Boston Police Reports.

7:30—Evening Programme. Twenty-ninth of a series of talks on New England Business Problems, by C. L. MacLeer on "The Parcels and the Insect," also, Majestic Orchestra, Earl MacDonald, director—"Electric Girl," "Sun Kist Rose," "Nobody Cares But You," "Mean Mean Mamma," "Eddie Steady," piano solo, C. Minor (Rachmaninoff), by Milo C. Curtis, "Wolverine Blues," "Day by Day in Every Way," "Come Here the Bright Lights Are Shining," "Bonny Boy," "To Tia San."

WNAC, BOSTON—378

2:30 P. M.—Play by play report on Harvard-Holy Cross football game, broadcast from the Harvard Stadium.

4:30—6:30—Series of Winter tea dances, broadcast direct from Copley Plaza hotel, Copley Plaza orchestra.

9:00—Dance music: "Day By Day in Every Way," "Island Nights," "Bright Lights," "Oklahoma Indian Jazz." Broadcast from The Hotel Brunswick, Leo F. Reisman orchestra.

9:20—"Santa Rosa," "Bobbsy," "I'm On My Way to Chi," "Mean Mean Mamma," Shepard Colonial orchestra.

9:40—"Remember," "Red Hot Blues," "Over on Chestnut Hill," "My Mother's Arms, Leo F. Reisman orchestra.

10:00—"Sun Kist Rose," "Eddie," "Cats Whiskers," "Why Don't You Dream Some True," "Eyes," Shepard Colonial orchestra.

10:20—"Missing," "Mississippi Valley Blues," "Keep Your Honey," "China Eyes," Leo F. Reisman orchestra.

10:40—"Words," "My Own," "Slow Joe," "My Mother's Arms," piano solo, "Very Hard to Do," Herman C. Mahr, Shepard Colonial orchestra.

11:00—"Down the Hill," "Of Man Mississippi," "Sun Kist Rose," "California Sunshine," Leo F. Reisman orchestra.

WHAY, NEW YORK—316.
Princeton vs. Dartmouth football game at Princeton.

KDKA, EAST PITTSBURGH—326.
6:15 p. m.—Dinner Concert by KDKA sextet.
6:30—"Bringing the News."
6:45—The Children's Period.
8:00—Football score.
8:30—Concert by the trio composed of Clara Hein, violinist; Mrs. Walter Leader, tenor; Horace Wall, bass; Earl Mitchell, accompanist, with guest artist and KDKA Little Symphony Orchestra.
10:00—Football score. Weather forecast.

WBZ, SPRINGFIELD—337.
7:00—Dinner concert by Earl Kimball direct from the hotel direction of Jan Geerts, direct from the Hotel Bond dining room.
7:30—Twilight Tales for the Kiddies, "Around the World to America." "This Week's Judge."
8:00—Concert by Charles H. Young, tenor; Mrs. Minnie Rogers, pianist, and accompanist. Tenor solo, "When Spring Comes to You Date," Lynes; "Sweetheart Prayer," Lynes; "The Sweetest Story to Tell You," Rathbun. Piano solo, "Country Gardens," Tenor solo, "I'll Take You Home Again, Kathleen," Westendorf. Piano solo, "Song of April," Clark. Tenor solo, "Last Year's Roses," Grey; "Song of Songs," Moya.
8:30—Bedtime story for grown-ups.
8:35—Sports Review.

WOC, DAVENPORT—484.
4:00—Tea dance Music, From Room, Hotel Statler.
6:30—Grand Dining Room, Hotel Statler.
WHN, NEW YORK—360.
7:00—Professor Arthur Wormstand from Professor's Studio, Pantages Theatre, Daily, caught "Pegasus," "Pavatore," selection and "Carmen," selection from Verdi; and "Carmen," Bizet.
8:00—Mabel Montiff, pianist, composer and soprano.
8:05—Clifton Carlton, elocutionist.
8:10—Irving Harlowe singing "Love, My Heart is Calling You."
8:15—Ben Schafer singing, "When You Walked Out."
8:20—Mabel Montiff singing, "I Love the Girl That Kisses."
8:25—Serenade and Argo singing duet of "Hittie' In a Corner."
8:35—Miss Davenport singing, "Indian Moon."
8:40—Ruth Evans singing, "Bonnie," and "I'll Love Were All."
8:45—Blanchard and Jackson singing duets of "Tea You Tennessee," and "That Old Gang of Mine."
8:50—Jimmy Clark playing a jazz selection on the piano.
8:55—Vivian Mariow in songs.
9:00—Musical program announced.
9:15—Ada Hubin, pianist, playing, "Poor Butterfly," and "Bonny Jim."
9:20—Rose Schafer singing, "If I Can Take Miss."
9:25—Mabel Montiff, "Dear Elsie."
9:30—Ben Schafer, violinist.
9:35—William C. Neil, pianist and composer.
9:40—Marjorie Brenna singing, "Sweet Little Girl, Stay Home," "Girl That Men Marry," and others.
10:00—Popular dance music by the Midwood Dance Orchestra, Fred Lee Schultz, director.
10:45—Zilla Jeffrott, dramatic soprano.
11:00—Musical program to be announced.

WWJ, DETROIT—517
WWJ, HAVANA—400
8:00 to 11:30 p. m.—Soprano solos by Miss Dora G-Bel, accompanied by Miss Estrella Herrera, piano; Mr. Juan Odina, flute. Cuban vocal selections by several other artists.

WHAS, LOUISVILLE—600.
) to 6 p. m. — Selections by the Strand Theatre Orchestra, Fuller Gulliman, director. "Weather Forecast. "Just Among Home Folks." Hallo Theatre organ. Late important news bulletins.
8:00 to 10—Full concert under the auspices of Mrs. Henry Nold. Reading: An interesting story by Miss Rolando.

WJZ, NEWARK—405.
6:15—Sporting news.
6:30—Music while you dine by the Apollo Country Club Orchestra. Program. "Swinging Down the Lane," "By the Waterfall," "Love, My Heart is Calling You," "Dreamy Melody," "Oh Gee, Oh Gosh, Oh Golly," "Midnight Rose," "That Old Gang of Mine," "Dirty Hands, Dirty Face," "My Sunday West Away," "March of the Musketeers."
8:00—Program under the direction of Mme. Florence Wessell, contralto, assisted by a quartet of New York City singers.
8:30—Program under the direction of H. Emerson York of New York City. Emily Bedin, soprano, formerly of the Metropolitan Opera Company. Henry Rowe with the orchestra. Nevada Van der Veer, contralto. Charles Hamlinger, accompanist. Program: "Dear Heart," "Dear Old Girl," "Heart to Heart," "Just Once Wondering All Day Long," "Dear One," "Can It Be Love," "Lassie Mine," "Sunrise and You," "Just a Little Town Near By," "Don't Forget You," "A Little Bit of Heaven," "Mother Machree," "I Hear Nevada Calling You."
9:30—Program under the direction of Mme. Florence Wessell, contralto, assisted by a quartet of New York City singers.
10:00—Program under the direction of H. Emerson York of New York City. Emily Bedin, soprano, formerly of the Metropolitan Opera Company. Henry Rowe with the orchestra. Nevada Van der Veer, contralto. Charles Hamlinger, accompanist. Program: "Dear Heart," "Dear Old Girl," "Heart to Heart," "Just Once Wondering All Day Long," "Dear One," "Can It Be Love," "Lassie Mine," "Sunrise and You," "Just a Little Town Near By," "Don't Forget You," "A Little Bit of Heaven," "Mother Machree," "I Hear Nevada Calling You."

WFAA's late concert

Ft. Worth, WBAP	476	1380	8:00 to 8:30
Jefferson City, WOS	441	1125	8:00 to 11:30
Kansas City, WDAF	411	1255	7:00 to 9:00
WDAF's late concert			9:00 to 10:00
Kansas City, WHB	411	1255	11:00 to 2:00
Los Angeles, KNX	337	2909	11:00 to 12:00
Los Angeles, KHJ	395	2929	11:00 to 12:00
Memphis, WMC	500	1360	12:00 to 1:00
WMC midnight frolic			12:00 to 1:00
Minneapolis, WLAG	527	1154	8:30 to 2:00
Omaha, WOAW	526	1290	9:00 to 10:30
Philadelphia, WFI	395	290	7:00 to 7:30
Philadelphia, WCAU	395	1170	8:00 to 10:30
Portland, KGO	492	2425	1:00 to 2:00
Salt Lake City	500	2070	10:30 to 11:30
San Francisco, KPO	423	2626	11:00 to 4:00
Tulsa, KVOO	444	1150	9:00 to 10:00

WGI, MEDFORD—360

6:00 P. M.—Weather Forecast, New England Crop Notes, Late News Flashes. Early Sports News—Boston American.

6:15—Code Practice, LessonNo. 141.

6:30—Boston Police Reports.

7:30—Evening Programme. Twenty-ninth of a series of talks on New England Business Problems, by C. L. MacLeer on "The Parcels and the Insect," also, Majestic Orchestra, Earl MacDonald, director—"Electric Girl," "Sun Kist Rose," "Nobody Cares But You," "Mean Mean Mamma," "Eddie Steady," piano solo, C. Minor (Rachmaninoff), by Milo C. Curtis, "Wolverine Blues," "Day by Day in Every Way," "Come Here the Bright Lights Are Shining," "Bonny Boy," "To Tia San."

WNAC, BOSTON—378

2:30 P. M.—Play by play report on Harvard-Holy Cross football game, broadcast from the Harvard Stadium.

4:30—6:30—Series of Winter tea dances, broadcast direct from Copley Plaza hotel, Copley Plaza orchestra.

9:00—Dance music: "Day By Day in Every Way," "Island Nights," "Bright Lights," "Oklahoma Indian Jazz." Broadcast from The Hotel Brunswick, Leo F. Reisman orchestra.

9:20—"Santa Rosa," "Bobbsy," "I'm On My Way to Chi," "Mean Mean Mamma," Shepard Colonial orchestra.

9:40—"Remember," "Red Hot Blues," "Over on Chestnut Hill," "My Mother's Arms, Leo F. Reisman orchestra.

10:00—"Sun Kist Rose," "Eddie," "Cats Whiskers," "Why Don't You Dream Some True," "Eyes," Shepard Colonial orchestra.

10:20—"Missing," "Mississippi Valley Blues," "Keep Your Honey," "China Eyes," Leo F. Reisman orchestra.

10:40—"Words," "My Own," "Slow Joe," "My Mother's Arms," piano solo, "Very Hard to Do," Herman C. Mahr, Shepard Colonial orchestra.

11:00—"Down the Hill," "Of Man Mississippi," "Sun Kist Rose," "California Sunshine," Leo F. Reisman orchestra.

WHAY, NEW YORK—316.
Princeton vs. Dartmouth football game at Princeton.

KDKA, EAST PITTSBURGH—326.
6:15 p. m.—Dinner Concert by KDKA sextet.
6:30—"Bringing the News."
6:45—The Children's Period.
8:00—Football score.
8:30—Concert by the trio composed of Clara Hein, violinist; Mrs. Walter Leader, tenor; Horace Wall, bass; Earl Mitchell, accompanist, with guest artist and KDKA Little Symphony Orchestra.
10:00—Football score. Weather forecast.

WBZ, SPRINGFIELD—337.
7:00—Dinner concert by Earl Kimball direct from the hotel direction of Jan Geerts, direct from the Hotel Bond dining room.
7:30—Twilight Tales for the Kiddies, "Around the World to America." "This Week's Judge."
8:00—Concert by Charles H. Young, tenor; Mrs. Minnie Rogers, pianist, and accompanist. Tenor solo, "When Spring Comes to You Date," Lynes; "Sweetheart Prayer," Lynes; "The Sweetest Story to Tell You," Rathbun. Piano solo, "Country Gardens." Tenor solo, "I'll Take You Home Again, Kathleen," Westendorf. Piano solo, "Song of April," Clark. Tenor solo, "Last Year's Roses," Grey; "Song of Songs," Moya.
8:30—Bedtime story for grown-ups.
8:35—Sports Review.

WOC, BUFFALO—526.
4:00—Tea dance Music, From Room, Hotel Statler.
6:30—Grand Dining Room, Hotel Statler.
WHN, NEW YORK—360.
7:00—Professor Arthur Wormstand from Professor's Studio, Pantages Theatre, Daily, caught "Pegasus," "Pavatore," selection and "Carmen," selection from Verdi; and "Carmen," Bizet.
8:00—Mabel Montiff, pianist, composer and soprano.
8:05—Clifton Carlton, elocutionist.
8:10—Irving Harlowe singing "Love, My Heart is Calling You."
8:15—Ben Schafer singing, "When You Walked Out."
8:20—Mabel Montiff singing, "I Love the Girl That Kisses."
8:25—Serenade and Argo singing duet of "Hittie' In a Corner."
8:35—Miss Davenport singing, "Indian Moon."
8:40—Ruth Evans singing, "Bonnie," and "I'll Love Were All."
8:45—Blanchard and Jackson singing duets of "Tea You Tennessee," and "That Old Gang of Mine."
8:50—Jimmy Clark playing a jazz selection on the piano.
8:55—Vivian Mariow in songs.
9:00—Musical program announced.
9:15—Ada Hubin, pianist, playing, "Poor Butterfly," and "Bonny Jim."
9:20—Rose Schafer singing, "If I Can Take Miss."
9:25—Mabel Montiff, "Dear Elsie."
9:30—Ben Schafer, violinist.
9:35—William C. Neil, pianist and composer.
9:40—Marjorie Brenna singing, "Sweet Little Girl, Stay Home," "Girl That Men Marry," and others.
10:00—Popular dance music by the Midwood Dance Orchestra, Fred Lee Schultz, director.
10:45—Zilla Jeffrott, dramatic soprano.
11:00—Musical program to be announced.

WWJ, DETROIT—517
WWJ, HAVANA—400
8:00 to 11:30 p. m.—Soprano solos by Miss Dora G-Bel, accompanied by Miss Estrella Herrera, piano; Mr. Juan Odina, flute. Cuban vocal selections by several other artists.

WHAS, LOUISVILLE—600.
) to 6 p. m. — Selections by the Strand Theatre Orchestra, Fuller Gulliman, director. "Weather Forecast. "Just Among Home Folks." Hallo Theatre organ. Late important news bulletins.
8:00 to 10—Full concert under the auspices of Mrs. Henry Nold. Reading: An interesting story by Miss Rolando.

WJZ, NEWARK—405.
6:15—Sporting news.
6:30—Music while you dine by the Apollo Country Club Orchestra. Program. "Swinging Down the Lane," "By the Waterfall," "Love, My Heart is Calling You," "Dreamy Melody," "Oh Gee, Oh Gosh, Oh Golly," "Midnight Rose," "That Old Gang of Mine," "Dirty Hands, Dirty Face," "My Sunday West Away," "March of the Musketeers."
8:00—Program under the direction of Mme. Florence Wessell, contralto, assisted by a quartet of New York City singers.
8:30—Program under the direction of H. Emerson York of New York City. Emily Bedin, soprano, formerly of the Metropolitan Opera Company. Henry Rowe with the orchestra. Nevada Van der Veer, contralto. Charles Hamlinger, accompanist. Program: "Dear Heart," "Dear Old Girl," "Heart to Heart," "Just Once Wondering All Day Long," "Dear One," "Can It Be Love," "Lassie Mine," "Sunrise and You," "Just a Little Town Near By," "Don't Forget You," "A Little Bit of Heaven," "Mother Machree," "I Hear Nevada Calling You."
9:30—Program under the direction of Mme. Florence Wessell, contralto, assisted by a quartet of New York City singers.
10:00—Program under the direction of H. Emerson York of New York City. Emily Bedin, soprano, formerly of the Metropolitan Opera Company. Henry Rowe with the orchestra. Nevada Van der Veer, contralto. Charles Hamlinger, accompanist. Program: "Dear Heart," "Dear Old Girl," "Heart to Heart," "Just Once Wondering All Day Long," "Dear One," "Can It Be Love," "Lassie Mine," "Sunrise and You," "Just a Little Town Near By," "Don't Forget You," "A Little Bit of Heaven," "Mother Machree," "I Hear Nevada Calling You."

WDAF's late concert

RICH BANKER'S YOUNG DAUGHTER 'FALLS' FOR BOGUS BARON

KICKED OFF FATHER'S ESTATE

Cafeteria Counterman Sues of "Pa's" $10,000 Check
His Lawyers for a Division

By Universal Service.

New York, Oct. 19.—Dorothy Douglas Moody, daughter of Harry Anson Moody, banker, "fell for" a fake baron, it was revealed in Supreme Court here in a futile legal action by the phony nobleman over the division of a $10,000 check, paid partly for the rest of thirty-two love letters written to him by the girl.

Since the love affair with the bogus baron, Miss Moody has become the bride of Captain Hugh Barclay, of Little Rock, Ark.

Adam J. Muscinski is the correct name of the man who played baron and won the heart of the society girl. The highest office he ever held was counterman in a cafeteria.

The legal action was a suit of Muscinski against his lawyers, Rosenan Halper. Miss Moody's father, it was said, sent a check for $10,000 to the lawyers to settle Muscinski's claim after the "baron" had been ignominiously kicked off the estate of the Moody family at Pulaski, N. Y.

APPEALS TO JURY

In his appeal to the jury to deny a verdict to the bogus baron former Judge Snitkin said.

"I hope the experience of this young woman will be a lesson to American fathers and mothers who wish to marry their daughters to counts and barons."

Through the persistent cross-examination of former Judge Snitkin the adventerous "Baron" revealed his life history. Speaking of being a handy-man, he deprecated the menial labor, asserting that it was foreign to a man of his station in life, and intimated he was of noble birth. Often he and Miss Moody went for long walks and became very much attached to each other, he said.

RENEWED ACQUAINTANCE

When the United States entered the World War Muscinski joined the army. Upon his return he went to see Miss Moody and resumed his acquaintance with the family. Continuing, he testified:

"I was not in good health, and the family took me in to recuperate at their estate at Pulaski. I did odd jobs around the house. Miss Moody and I fell in love with each other and we became engaged. It was she who suggested that I take the title of baron, after I had told her that the boys in the army had called me 'the duke.'

"One day while I was in the barn, taking care of horses, the dogs and the monkey they had there, Miss Moody came in and we talked about our love affair. She told me it was all off. She said her brother and mother would not permit our marriage.

PROOF DEMANDED.

"Then she told me to go to the Commodore Hotel in New York and register as a baron, which I did. I lived there for two months. While there she sent me a telegram."

The telegram produced in court was signed "Dorothy." It told the "baron" that all was "off" unless he could produce the "proof." This meant, he explained in court, that he must produce proof of his title. He couldn't.

He went to the estate again, he said, and a belligerent reception was accorded him. His feelings hurt, the "baron" went to a firm of lawyers, showed them a newspaper clipping, containing this paragraph with a caption stating he was a baron and a long interview with the alleged baron, in which he was described as "a Polish diplomat and representative" here of the Polish government.

After he said he had been kicked off the estate, he communicated with the lawyers and requested them to begin a suit. The proposed suit was dropped when the $10,000 check was received. He charged in court that he had not received a large enough portion of it and started suit against the attorneys. The jury decided otherwise and found for the lawyers.

MRS. STOKES DOESN'T WASTE A MINUTE

MRS. HELEN ELWELL STOKES

Photo by International News Reel.

Mrs. Stokes doesn't waste a minute during the trial of the famous case. Photo shows an unusual photograph of the defendant, at lunch during the noon recess. The meal consisted of a sandwich and a glass of milk as she sat in conference with her counsel.

VETS CHEATED OF BILLION AND HALF

New York, Oct. 20.—Two billion dollars has been appropriated by the government during the past four years for the disabled veterans. Out of that the veterans have received but half a billion dollars, according to a startling series that starts in Hearst's International Magazine for November, entitled 'Cheating the Veterans."

Hospitals that were planned four years ago are just being built. Other veteran hospitals have been given to districts where politicians will be the only ones to benefit. All this has been done in the name of the disabled veteran, according to Leighton H. Blood, the author of the articles.

One example shown in this series is the building of a hospital at Camp Custer, Mich., for shell-shocked veterans. This hospital is next to an artillery range. This site was dictated by former United States Senator Townsend, who appealed direct to the President.

"When hospitals were being dealt out to the political worthy, Northampton, Mass., put up its finger," writes Mr. Blood. "They wanted one. Coolidge, then Vice-President, was appealed to. The Chamber of Commerce was behind the scheme and Coolidge is a member. He could not see any reason way Northampton should not have what it wanted, so, with Speaker Gillett, also from western Massachusetts, they plucked a three-and-a-half million dollar hospital from the Veterans' Bureau grabbag.

"Why not a hospital for Northampton? The answer is quite simple.

"Its inaccessibility to other New England points from which will come the broken down veteran and its isolation from the important medical centre of Boston.

"Northampton is a nice town," said the experts, "but we are trying to aid the disabled veteran. We want them to have expert medical treatment. Why send 400 disabled men out in the Berkshires, 135 miles from medical facilities?"

AIR SQUADRON TAKES C. OF C. MEN ON FLIGHT

President Howard Coonley of the Boston Chamber of Commerce was the first recipient of a complimentary flight in a plane driven by a member of the 101st Observation Squadron of the Massachusetts National Guard at the East Boston flying field today. Lieutenant A. V. McCauley was pilot. The squadron entertained the chamber members as a mark of appreciation of that body's efforts in bringing the airport to Boston. Six army planes took Lieutenant H. Stanley Beck was in charge.

VERDICT IN GLOUCESTER SUIT

In Superior Court at Salem a jury awarded damages of $1 to Ex-Tax Collector Richard L. Morey of Gloucester in the suit brought by the latter against ex-Mayor Percy W. Wheeler.

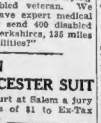

F. W. Wheeler

The action grew out of the publication of a communication signed by Wheeler when Mayor of Gloucester, criticizing Tax Collector Morey.

GETTIGAN WAS 'FRAMED,' SAYS WITNESS

Continued from Third Page.

dare, I know too much about the case."

"One night Lindsay got me to go with him and Wright up to the Gettigan's store. They said they wanted me for 'witness.' Lindsay and I stood across the street and Wright went in but Gettigan wouldn't come out to where we were so we went home. And that night we went to the Richardson's house and after we left Lindsay had a ten-dollar bill. He had no money when he went in. Mrs. Richardson said 'Now we've got him (Gettigan) and you (Davis) are a witness.' I said I was no witness to anything.

"The night we went up to the store Lindsay told me he was going up to get money from Gettigan to go away but he (Lindsay) was not going away."

At her home, No. 11 Gertrude street, East Lynn, Mrs. Richardson talked of the case with a Boston American reporter:

ASKED OF FRAME-UP

"It has been charged by 'Jim' Davis that Gettigan is the victim of a frameup, Mrs. Richardson. What have you to say to that?" she was asked.

"I don't know why anyone should want to frame him up to get rid of him." was her answer.

"When do you think your sister was given the poison?" was the next question.

"During the last few days of her illness," Mrs. Richardson answered.

"Did you ever see Mr. Gettigan giving your sister medicine or food or water or anything during her last days?"

"Well, the day she died, I was up in the Gettigan apartment at my sister's bedside. Mrs. Gettigan was there. Mr. Gettigan asked for 'the cup' and his wife said, 'Why, she can't swallow anything, and he insisted, 'give me that cup,' and she did, and he dipped his fingers in and rubbed them on her (Mrs. Cook's, mouth, inside I think. She died soon after that."

KEEN ON MONEY

"Gettigan was always asking about Mrs. Cook's money," Mrs. Richardson continued. "One rather peculiar thing he did was to telephone to the broker many days before she died. He told his wife then that he did it because 'they have to be prepared'."

Affidavits containing alleged new evidence in the case from John Gastavsen, Julius Duchette, Eugene Thompson, John J. Delaney, Dennis J Maguire, Frank J. McLaughlin, Alice Cunningham, Duncan Cunningham, Jr., John E. Gerraughty, Catherine Dannahey and Attorney Roscoe Walsworth are appended to the new trial motion.

Attorney Walsworth, in his motion, contends that the affidavits directly and completely contradict the testimony of the principal State witnesses.

MAY CHARGE PERJURY IN STOKES CASE

New York, Oct. 20.—Day by day the certainty of a criminal investigation after the Stokes trial grows more apparent.

That there has been perjury committed by witnesses for Mrs. W. E. D. Stokes in his suit for divorce is not a matter in dispute, for the repudiation of affidavits and the denial of statements carried in the stenographer's notes of the former trial and other inquisitions have become common.

Further, there seems to have been an element of sheer stupidity in the building of this case for the plaintiff, for rocks plainly charted and well known have been run upon time after time.

Hattie Johnson, a negress with the facial make-up of one of Sam Jack's girls of the olden days, was ordered from the courtroom for signal-coaching while one of the black witnesses she is riding head on was testifying on the stand.

Earlier there had been read into the record the affidavit of Mrs. Charles Williams repudiating an affidavit offered in evidence by counsel for Stokes and telling of the manner in which she came to make it.

ELEANORA THE "YAMP."

Azariah Epps, the colored messenger of the Interborough, who had testified the day before, also changed his testimony under cross-examination when confronted with an affidavit made by him which contradicted clearly his testimony.

Eleanora is wasp. She jes' could not make her eyes behave. She vamped Samuel Untermyer all the time he was cross-examining her giving him the languishing lamp and the wide-eyed baby-stare.

When Eleanora rolled those google eyes wide open the impression created was that of a couple of new-laid eggs on a black velvet hat. Eleanora was coy and coquettish. Unlike Azariah Epps, to whom dates meant absolutely nothing, Eleanora dated every occurrence to which she testified.

ALL THE FAMILY THERE.

Just preceding Eleanora on the stand, Jane Carter, a sister, had testified for the plaintiff and following her came her husband, Kenneth.

"Any of the family left at home?" asked Mr. Untermyer.

"No, suh," replied the witness.

It was Kenneth Butterfield who testified that the woman he identified as Mrs. Stokes was known as "Redheaded Helen," but he could not recall the name of any person who had used this expression.

"Ah jes' heard it around," he testified, telling of a visit made by a woman identified by him as Mrs. Stokes of Bethel, Ct.

It was Kenneth who told of the social call paid him and his wife by Mrs. Stokes.

"JES' A SOCIAL CALL."

"It was jes' a social call," he insisted, "jes' a social call. There wasn't nothing talked of about the case." He was living in Greenwich, Ct., at the time, he said, but denied he had been served then with a subpoena.

He made it plain that Mr. Stokes was not calling upon him with the intention of influencing him in any way in the matter of the trial, but that the aged millionaire was merely indulging in an evening of relaxation with his social equals.

Watch the Boston American each day for developments in the Stokes case.

HUSTIS WANTS B. & M. TO BE LEFT ALONE

Augusta, Me., Oct. 20.—James H. Hustis, president of the Boston & Maine railroad, speaking at a meeting of the State Chamber of Commerce and Agricultural League here, opposed the plan advanced by the officials of the Maine Central railroad consolidation whereby the Maine Central would be taking over one division of the Boston & Maine.

J. H. Hustis

He reiterated the preference of the Boston & Maine management that the road be left free to develop its own earning power under the transportation act and that if consolidation must come, it should be with a trunk line rather than with other New England railroads.

EX-CONGRESSMAN GIVEN JAIL TERM

Toledo, O., Oct. 20.—Benjamin F. Welty, former Congressman and attorney of Lima, was sentenced by Federal Judge Paul Jones to one year in Dayton Workhouse and fined $500. Welty was convicted of accepting an exorbitant fee for obtaining Government compensation for Franklin Strayer, an ex-service man of Lima.

LOWELL INSTITUTE
Free Public Lectures

Information and announcement of Free Public Lectures, Lectures for Industrial Foremen, for Teachers, Collegiate Courses, etc., with instructions for securing tickets, may be had by applying to the Curator, 491 BOYLSTON ST., BOSTON, as addressed, stamped envelope.

A. LAWRENCE LOWELL, Trustee.

DRY LAW AND CASH MIXED, SAYS BUSCH

St. Louis, Mo., Oct. 20.—Political considerations, such as the raising of party campaign funds, have entered the enforcement of the national prohibition law and, apparently has made certain large cities immune from its provisions, August A. Busch, former brewer, declared in a letter to President Coolidge.

The letter was written under date of October 15, in connection with the conference of Governors at Washington today.

In the letter Mr. Busch asserted that the huge steel, oil and packing interests financed and advocated enforcement of the eighteenth amendment to sidetrack government anti-trust proceedings against them,

CABLE BRIEFS

Berlin—The currency increase in the first week of October amounted to nineteen quadrillions of paper marks. The Reichbank's holdings of discounted treasury bills, private checks and drafts, increased in the same period by 23 quadrillions.

Warsaw—The strike of Upper Silesian miners, who demanded a 200 per cent. increase in pay whereas the government offered 130 p. c., has been settled and Communist leaders arrested for provoking the trouble.

and that only 2½ per cent. of the people had a voice in enactment of the law. The letter ascribed the latter assertion as the reason for its wholesale disregard.

Mr. Busch declared lax enforcement has corrupted the Federal service, uprooted respect for law and has set back the cause of temperance many years by driving the illicit manufacture of intoxicants into the home and by flooding the country with smuggled liquors.

THIS IS 'DEATH' WEEK; BEWARE, MOTORISTS!

This is "Death Week" for motor vehicle traffic.

Last year twenty-five people were killed on Massachusetts highways from October 19 to 24.

Frank A. Goodwin, State Registrar of Motor Vehicles, today issued an appeal to motorists to help minimize the toll this year.

"No man has a right to drink and drive a car," said Mr. Goodwin. "Slow down when passing intersecting streets. Keep absolute control of your car in streets where children are playing. Use extreme care when streets are wet and roads are slippery."

BRIDE AND HER HUSBAND HOLD UP 75 MEN

New York, Oct. 20.—Edward McDonald and his two-months bride were reported by police today to have confessed that they had robbed 75 taxi drivers in two months.

Ten cab drivers identified the couple as the man and woman who, posing as fares, directed them to quiet sections of the city, robbed them and drove off with their cars. When captured the woman was covering a victim with a glass pistol while her husband turned out his pockets.

McDonald is alleged to have told the police he had wanted to quit the holdup game Friday night, but that is wife insisted he carry on one more night for a big cleanup before they retired.

Money saved is extra money earned. The moral is: Shop in our Basement Store.

Jordan Marsh Company
Great Basement Store
The Famous Store Within a Store
Where the Sale of the Less Expensive Merchandise

OUR GUARANTEE
Every article bought here, no matter how low the price, carries our guarantee of satisfaction to the purchaser.

Welcome Money-Saving Opportunities In
Fall Home Furnishings
That Will Meet With Every Home Lover's Purse

Fine Hand Drawn Etamine Curtains (Like Cut)

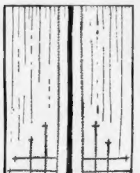

2.98

Those looking for a fine curtain in style and quality will find one here.

Dutch Style Voile Curtains, with lace insertion and edges. 3 per set 1.49

Ruffled Scrim Curtains, hemstitched bands with tie backs. Pair 98c

Marquisette Curtains, hemstitched bands, cluny pattern edge. Pair 1.49

Filet Net Curtains, neat patterns with borders. Pair 2.50

Three-Piece Ruffled Marquisette Curtains (Like Cut)

1.35

Full narrow ruffles, with deep flounce at bottom and full valance across the top. Tie backs.

Figured Cretonnes, lustrous finish in velvet and damask effects. Yard 69c

Tapestry Furniture Covering, several patterns. Yard 1.98

Couch Covers, reversible, heavy grade 4.98

Velvet Portieres, reversible colors in a variety of combinations. Pair 25.00

Curtain Muslin, 36 inches wide, in small dots. Yd. 35c

Royal Axminster Seamless Rugs

58.50

Extra heavy pile in excellent designs and patterns. Size 9x12 feet.

Royal Axminster Seamless Rugs, heavy deep pile; 8.3x10.6 feet, 47.50

Scotch Wool Rugs, reversible, in a variety of designs and colors; 9x12 feet 19.50

Royal Axminster Rugs, seconds; several designs and colors; 9x12 feet 34.50

Royal Axminster Seamless Rugs, heavy pile in Oriental designs; 9x12 feet 39.50

Royal Axminster Rugs, seconds; Oriental designs; 36x70 in. 7.95

Purchased Direct from a Well Known Irish Manufacturer

Pure Linen Huck Towels

Size 17x34

6 for 2.25

Two Exceptional Lots Turkish Towels

Lot 1—Size 15x30, all first quality; only 2400 ..... **12½c**

Lot 2—Size 17x32, all first quality; only 1800 ..... **6 for 1.00**

3600 Bleached Seamless Sheets

For Full Size Beds

ONLY **1.15** *EACH*

Ideal sheet for hotels, rooming houses as well as for the home. Size before making 81x90.

High-Grade Pillow Cases

4 for 1.00

Size before making 42x36

Four Lots of Inexpensive Table Cloths

1.00 1.25 1.69 1.98

Four exceptional lots of table cloths, with hemstitched or scalloped ends. Some have fancy colored borders. Wonderful assortment.

These Values Will Interest You In

Warm Blankets

Single Blankets, 2 lots, very useful for sheets.
Size 60x76 ..... each, 1.00
Size 68x80 ..... each, 1.39

Odd Lot of Silver Grey Wool and Cotton Blankets, seconds ..... pair, 3.98

Plaid Blankets, for full size beds; several color combinations. These weigh 4 lbs. to the pair, per pair, 3.98

460 Full Wool and Cotton Blankets, for double beds, white with pink or blue borders; some fancy plaids in the lot ..... pair, 5.95

Crib Blankets, seconds, in 3 lots, wool and cotton, very soft and warm, with dainty pink and blue borders. 2.49, 2.98, 3.49

3000 Yards of Fine Pure Linen Crash Toweling

Irish Make

5 Yards 1.00

Comes in all white, or with colored borders. Prepare for winter use.

STAGE AND SCREEN
BOSTON SUNDAY AMERICAN

COLUMNIST PLUCKS FAME FROM DRAMA

By NICHOLAS YOUNG

IT is no great secret among those who loiter and toil in regions occupied by New York's Rialto that extraordinary pressure was applied to Don Marquis before he would consent to a well laid and entirely friendly plot to lift The Old Soak out of his daily newspaper column and drop him into the more remunerative surroundings of the stage. Don Marquis, it is reported, had great faith in his character as an instrument of joy and philosophy for newspaper readers, but I couldn't see him very clearly as a living person in the current drama. That is the way the story runs and before the doubting columnist could be coaxed into turning his typewriter to play writing his friends found it necessary to apply somewhat harsh persuasive measures.

COLUMNIST PROVES THAT FORCED ACTION YIELDS ITS OWN REWARD

POSSIBLY—Indeed, it is more than likely—Don Marquis had sound reasoning back of his indifferent attitude on the subject. Characters of fiction have not always taken the stage by storm. The history of the theatre reveals a long list of sad casualties—a crowded graveyard of departed characters that were vigorous in fiction but decidedly anemic and tottering when transplanted to the stage. The author of "The Old Soak" himself had been present at final obsequies and perhaps had shed a tear or two for discouraged, beaten writers and friends whose brain creatures failed to stand up under the Broadway test. All of which makes the outstanding triumph of "The Old Soak," as a play, more or less conspicuous and certainly enlivening. In moving a newspaper character to the stage the first consideration must be, of course, the actor who is to give it life. In Harry Beresford, who had gained distinction through his character portrayal in "Shavings," a happy selection was made. It was a fortunate selection, as is told in the phenomenal success of the play in New York, where it was hailed as one of the five best plays of last season. Finally coaxed and cajoled into preparing a stage version of "The Old Soak," Don Marquis gave an example of his own courage by declining the services of a collaborator. He would do the play himself—quite unusual, perhaps, but on the whole a good and a safe plan. He was not a trained dramatist, but he knew his character. The results tell their own story.

Harry Beresford is not as much of an Old Soak as he looks.

MEDICINE LOSES SHINING LIGHT WHEN MOORE FLIRTED WITH DRAMA

AMEITIOUS press agents seldom avoid an opportunity to exploit florid incidents in the past of their stars. It makes good reading, they believe. For some reason no word has been sent out regarding the youth and early manhood of Percy Moore, stage manager and actor in "The Cat and the Canary," and who has the honor of being the only person murdered in that hair-raising drama. Mr. Moore is an actor by choice, but he nearly became a great surgeon by parental direction, and it isn't anybody's fault but his own that he is not at this minute the leading man of medicine in Montreal instead of one of the leading figures in a shock play. Mr. Moore spent seven years in McGill University and was doing very well at the job of attending clinics, and such, when the lure of the stage caught him. He had given three years to the study of medicine, following four years and an A.B. in the academic department. Of course, he was musical and appeared in public as the champion organist of his region, and to show that a talented man can do two things well he paralelled his studies at McGill with service as organist and choir director at St. Jude's Church. He doesn't mention it in conversation, but it is very probable that Mr. Moore planned and directed amateur theatricals and suffered when his untrained players failed to show a proper appreciation for a great and glorious art. That's the way with ambitious young chaps. Medicine could not hold Mr. Moore and the church organ didn't thrill in a way he would like, so he invaded America's center of dramatic art, took it by the throat and choked it into submission. It was not such a difficult task because Mr. Moore brought education and culture, along with talent, when he made his first attack upon New York managers. Mr. Moore has had charge of the stage direction of "The Cat and the Canary" since its opening two seasons ago and, except for a brief vacation when he went to London to direct the English company, he has remained in charge of the original American company.

Seven years at McGill failed to make Percy Moore a surgeon.

PLAYING MINISTER COMES VERY EASY TO ACTOR WITH CONSCIENCE

A GREAT deal has been printed about the influence of the church upon the stage—and much of it has been nonsense. Harry Davenport, who so admirably plays the minister in "Thank-U" at the Hollis, rises in his imitation ecclesiastical might and announces that the stage has its influence upon the church—and he can prove it. Mr. Davenport behaves so much like a genuine minister in "Thank-U" that he is constantly receiving invitations to preach before organized congregations. "They have asked me to appear before them as a minister, not an actor," he declares, "and I have found it very inspiring. A curious reaction happens every time I occupy a pulpit. I invariably receive many letters from ministers and their wives saying they have had the same experience trying to live on a small salary that I have in the role of Rev. David Lee in the play. I cannot help believing that this play is working its own influence upon churches and that in a small way we are lightening the burden of ministers and driving home upon congregations the importance of giving their pastors a square deal."

Preaching is inspiring work, remarks Harry Davenport.

MR. DAVENPORT carries his preaching out of the play into the world. "Give the people good plays and they will support them," he says. "There is nothing the matter with the theatre if you give it a fair chance to expand, but the public has grown weary of the tiresome 'triangle' dramas, the heavy morality plays and the salacious sex farces. A refreshing comedy is like a cool breeze and theatregoers everywhere are crowding playhouses to see something really worth while." And he begged to be excused as there was a sermon to be put together for a small church in the suburbs.

FRANCES REYNAUX in "ZIEGFELD FOLLIES"—COLONIAL

MARTHA ALBERT in "THE DANCING GIRL"—SHUBERT

MYRTLE SCHAAF in "CAROLINE," MAJESTIC.

LAURA HAMILTON in "THE OLD SOAK"—SELWYN

LOUISE BROWN in "SALLY, IRENE and MARY"—WILBUR

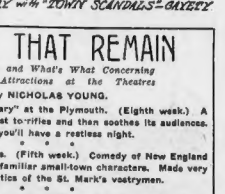

ELIZABETH GRAY with "TOWN SCANDALS"—GAIETY

Burlesque Star Gives Boy Scouts A Boost

"Membership in the Boy Scouts is the best insurance Young America can carry."

This boost for the scouts comes from Harry ("Hickey") LeVan, who has played a "hick kid" on the stage since he was in his 'teens. LeVan was "Peck's Bad Boy" in the years that famous urchin was in print and on the stage. He was "Huck Finn" under the same conditions. Now, as star of "Town Scandals" at the Gaiety, he is still a combination of the two characters, plus his own conception of the small town kid.

"Boy Scouts," says LeVan, "are taught loyalty to the country and to the flag; taught to be kind to the helpless and to dumb animals; to do a good deed every time the opportunity comes around the corner. They go out into the fields and woods, getting close to nature and away from the impulse to do mischief and to destroy—an impulse that dominates every boy at some period of his childhood."

NEXT WEEK'S NEW BILLS

SELWYN—"The Old Soak," with Harry Beresford. A play by Don Marquis in which the central character pays no attention to the rules laid down in the Volstead act. A comedy of character, the play held Broadway for a year. Produced by Arthur Hopkins.

* * *

SHUBERT—"The Dancing Girl," a Winter Garden production of 21 scenes and many features, including the now famous "living curtain" and the usual assortment of pretty girls in colorful costumes. In the company will be seen Bard and Pearl, Lee Holtz, Kitty Doner and Trini, a Spanish dancer.

* * *

MAJESTIC—"Caroline," an operetta with a romantic love story of the South during the period immediately following the Civil War. The score is by Kunneke of the Vienna school. Featured in the company are Myrtle Schaaf, late of the Metropolitan Opera Company, and J. Harold Murray. A Shubert production.

* * *

ST. JAMES—"Sonny Boy," a comedy by George V. Hobart. Played last season in New York with Ernest Glendinning and Emma Dunn in the principal roles. Miss Layng will be seen in the role of the blind mother and Mr. Gilbert will take over the leading masculine part. There will be a special Mother's matinee on Friday.

* * *

GAYETY—(Burlesque) "Town Scandals," with Harry LeVan in the principal comedy role. The show will be given in two acts and ten scenes, with Lettie Bolles, Margaret Sweeney, Lillian Beason and Exie Butler leading the festivities. A chorus of twenty frisky girls is promised.

* * *

SOMERVILLE—"Dear Me," a comedy with music, originally played by Hale Hamilton and Grace LaRue. At the Somerville Ann MacDonald and Bernard Nedell will have the leading roles.

PARK—(Film) Norma Talmadge in "Ashes of Vengeance," a romance of France in the 16th century. A story of spirited adventure, with many thrilling incidents. Supporting Miss Talmadge are Conway Tearle, Wallace Beery, Courtenay Foote, Josephine Crowell and Jeanne Carpenter.

Myrtle Schaaf Finds Joy In Viennesse Music

Myrtle Schaaf, who left prominent roles in the Metropolitan Opera House in New York to become prima donna of "Caroline," the Hunneke operetta coming to the Majestic Theatre Monday, is a firm believer in the Viennesse score as one of the best possible interpreters of emotion, character, and situation.

"The Viennese composers certainly understand human nature and put their understanding into their music," she declares. "They may understand the heavier values of character but as a rule they do not deal with them. They confine themselves to laughter, love and the lighter values of life. They have a wonderful sympathy with situation in their scores. For instance when the mood is joyous the score is full of the richest and happiest melody which is like sunshine."

RETHBERG IS SYMPHONY SOLOIST

By ZOE FABER

Elisabeth Rethberg, who is familiar to New York through the Metropolitan, and to Chicago through Ravinia, made her initial appearance in Boston yesterday afternoon at the second symphony concert under the direction of Pierre Monteux. Her two appearances were in an aria from Beethoven's "Fidelio" and Wagner's "Tannhauser." Her voice is a beautiful one—full, powerful and of unusual clarity. Miss Rethberg uses it with skill and discretion and the results are admirable.

The symphony was the Rachmaninov in E minor. It has not been played here for some time and its beauties were perhaps all the more appreciated on that account. If it is a bit exotic here and there, many measures of lovely harmonies and themes are present to offset that quality for those who do not like it. It is distinctively Rachmaninov. The Adagio "Hamasouk" was heard for the first time in Boston at this concert. At first hearing, it seemed somewhat disappointing. The closing number, the overture to "The Bold Bride," was brilliantly played and roused the audience to the proper feeling of enthusiasm. The concert will be repeated tonight.

RADCLIFFE FUND.

The Radcliffe Endowment Fund was responsible for one of the delightful recitals of the early season. It took place last night in Symphony Hall. Albert Spalding, one of the best of the younger American violinists, appeared with Edith Mason, soprano of the Chicago Opera company.

The only aria that Miss Mason sang was the "Batti, Batti," from "Don Giovanni," Mozart. Her other songs were of the smaller type and for the most part they were lacking in interest when one considers the wealth of song literature at the disposal of a singer. However, the audience liked both singer and song, as was evinced by their continued applause.

Mr. Spalding's work was a joy as always. He plays in a way that is ever well worth listening to, for there is in it much that commands and more that holds. He gives to the has in his audience rous gift.

PLAYS THAT REMAIN

Who's Who and What's What Concerning Hold-over Attractions at the Theatres

By NICHOLAS YOUNG.

"The Cat and the Canary" at the Plymouth. (Eighth week.) A shock play that first terrifies and then soothes its audiences. Try it and maybe you'll have a restless night.

* * *

"Thank-U" at the Hollis. (Fifth week.) Comedy of New England life showing many familiar small-town characters. Made very amusing by the antics of the St. Mark's vestrymen.

* * *

"Sally, Irene and Mary" at the Wilbur. (Twelfth week.) Sugar coated sentiment set to lively tunes, with Eddie Dowling rising from the slums to a plumber's high estate.

* * *

Ziegfeld Follies at the Colonial. (Sixth week.) Still standing 'em up at four-forty and showing that Mr. Ziegfeld has a good eye for art in business. The last week.

* * *

Lenore Ulric in "Kiki" at the Tremont. (Second week.) Pretty much of a monologue for Miss Ulric. An amusing characterization that is a builder of good humor.

STAGE AND SCREEN
BOSTON SUNDAY AMERICAN
OCTOBER 20, 1923

PAVLOWA WILL BRING NEM DANCES

Pavlowa, the scintillating star of the Russian ballet, is scheduled for a week's engagement at the Boston Opera House, beginning Monday, October 29, supported by a large corps of dancers and a symphony orchestra. Pavlowa, as fascinating now as she was when she first came from the Petrograd Opera — with a rhapsody of colors, costumes and designs of a character unsurpassed in any of her previous engagements. These new wordless plays and pantomimes comprise ballets and divertissements evolved from her study of the dances, customs and pictorial richness of strange lands. Pavlowa's latest offerings include:

"Oriental Impressions," wherein is represented Japan, India and Egypt; "Azuela," a Hindu fantasy; Egyptian Ballet, based upon observations and gleanings from native dancers, in Cairo and Alexandria; a new Russian Ballet, depicting bits of ancient folklore of Holy Russia, and "Sans Chaperon," a classic French dance of the humorous type.

Pavlowa

Scene from "The Hunchback of Notre Dame" Tremont Temple.

Warfield Has Word to Say On Stage Entrances

How David Warfield as Shylock enters the stage or departs therefrom during his scenes in "The Merchant of Venice," in which he will appear at the Colonial Theatre, Monday, October 29, may seem to the spectator of trifling significance, for Shylock comes and goes just as the audience, per-mitted by Mr. Warfield's art, expects him to, and so much movement results from it as to make it seem natural. But there is not a single entrance or exit that has not been a matter of individual study since Mr. Warfield first gave serious consideration to the part, and that was twenty years ago.

David Warfield

"There are few moments on the stage of greater importance than the entrance and departure of the characters," he contends; "and this is more peculiarly so in the case of Shylock."

The Sistine Chapel Choir, under the directorship of Monsignor Antonio Rella, will return to Symphony Hall for a second concert on the evening of October 28, when an entirely different program will be presented.

Galli-Curci Likes Jazz, But Not Too Much

It is a far cry from the queen of opera to the "jazz" artist, but extremes meet in music as well as in other affairs. The favorite of operagoers, Galli-Curci, who sings at the Boston Opera House Sunday afternoon, November 4th, is not a musical highbrow, even though she occupies a foremost place among the world's artists. Interviewers have asked her to tell her impressions of jazz. "Music is music, and jazz is jazz, and there isn't the remotest resemblance between them," she said.

Galli-Curci

"Music is red roast beef with a balanced meal, while jazz is Danish pastry. I confess I like moments of jazz. I like it because it is so amusing and so refreshing. Its production is symbolic of a true understanding of rhythm on the part of the American."

Marguerite Morgan, a young composer and pianist of Cambridge, will play a program of piano music in Steinert Hall next Tuesday evening.

Scene from "Ashes of Vengeance" at the Park.

Percy Marmont & Ann Forrest in "If Winter Comes" at the Fenway

PICTURES AND VARIETY

B. F. KEITH'S—Vaudeville Captain Bruce Nairnfather, world famous cartoonist; Vera Gordon stage and screen star, and a dozen other features.

BOSTON—John Gilbert in "The Exile," with vaudeville features headed by May Yohe and her Shed-o-lene Syncopators.

OLYMPIA—Holbrook Blinn in "The Bad Man" and five acts of vaudeville.

SCOLLAY SQ.—"Pioneer Trails," featuring Culon Landis and Alice Calhoun. Seven vaudeville features.

CAPITOL—Jackie Coogan in "Circus Days" and Katherine MacDonald in "Refuge."

CASINO—Burlesquer "Talk of the Town," featuring Eddie Hall and a beauty chorus. Vaudeville and pictures.

LOEW'S STATE—Gloria Swanson in "Zaza" and "Trixie Montella from Opera." Also news and comedy reels. Special Sunday night concert tomorrow.

ORPHEUM—"Strangers of the Night" and news and comedy reels. Also vaudeville headed by "Pee Wee" Myers and Fred Hanford.

MODERN AND BEACON—"Slaves of Desire," Dustin Farnum in "The Grail," and Round One of a new series of "Fighting Blood."

HOWDOIN SQ.—"Enemies of Women," Johnny Hines in "Little Johnnie Jones," and five vaudeville features.

HOWARD—(Burlesque) The Broadway Belles, with Billy Hagen and a chorus of sixteen. Vaudeville and pictures.

HARPIST WINS WITH HUGO'S HELP

A little known and beautiful story of the great French author, Victor Hugo, is one of the treasures uncovered by Pegley Poore Sheehan, during several years' residence in Paris, during which he devoted all his leisure time to study of Hugo's life and work.

Sheehan, personally supervising the spectacular production of his adaptation of "The Hunchback of Notre Dame," now being shown at Tremont Temple. The story as related by Mr. Sheehan follows:

Hugo had an old friend in Spain, the famous architect named Count de Cerda, whose only daughter was a finished harpist. The family was rich and powerful, but met with a series of reverses and lost all of the ancestral property. With the de Cerdas poverty-stricken, the daughter, whose name was Clotilde, had to use her talent as a harpist to earn a living for the family. Hugo was visiting the family when the matter was being discussed. It was decided the girl could not go on the stage carrying the noble old name of de Cerda. Therefore, it was that Hugo said:

"Let the child go on this great adventure bearing the name of my heroine in "The Hunchback," and I will give her a little goat with a silver bell and golden horns." Clotilde declined the goat, but took the name of Esmeralda and became, so they said at the World's Fair in Chicago, the greatest harpist in all the world.

Patsy Ruth Miller plays the role of Esmeralda in the picture.

ACTRESS' FOND HOPES REALIZED

Like most actresses, the ambition of Ann Forrest, throughout her screen career, has been to play a real dramatic role. But, unlike the majority, she has achieved this ambition. The opportunity came in the production of the screen version of A. S. M. Hutchinson's "If Winter Comes," now at the Fenway Theatre.

Nearly every young actress in the country wanted to play the part of the gracious, but unhappy Lady Nona Tybar. Ann Forrest was the lucky choice and absolute vindication of the judgment of the producer and director is clearly seen in the manner in which Miss Forrest handled the role, in her four years on the screen she has portrayed women of every class and temperament, and from every angle. One of her greatest assets is that she is quite as able to play the ingenue as she is to enact the heavier roles.

In addition to being an excellent actress Miss Forrest is an athlete of ability. She rides, swims, shoots, skates, and plays golf with equal ease and grace. In fact, a director has yet to ask this young woman to do a thing which she has failed to accomplish. She is a native of Denmark and came to this country as a girl in her early teens.

With San Carlo

JOSEPHINE LUCCHESE

She is one of the talented sopranos who will soon be heard in Boston.

SYMPHONY PROGRAM.

A feature of the next program by the Boston Symphony Orchestra to be given in Symphony Hall next Friday afternoon and Saturday evening will be the suite, "The Sea," by Frank Bridge, the noted English composer, who is visiting this country for the first time. Mr. Bridge has accepted the invitation to conduct his suite on this occasion.

The other numbers will be the First Symphony of Sibelius in E minor and Respighi's "Ancient Dances," which are arrangements for modern orchestra of tunes by his compatriots of the sixteenth century.

The first of the Steinert concerts in Symphony Hall will, for the first time in this city, introduce the new leader of the Philharmonic Orchestra of New York, Willem Hoogstraten, with his 103 musicians. The occasion will also bring to Boston the much-talked baritone, Josef Schwartz, a Russian, lately with the Chicago Opera Company, and will again bring to the fore a Boston pianist, Mme. Antoinette Szumowska.

At the St. James

VIOLA ROACH

One of George A. Giles popular players in the Boston Stock Company, who has an important role in "Sonny Boy" next week.

SAN CARLO TO OPEN OPERA SEASON

Fortune Gallo is sponsor of a new idea which is bringing his San Carlo Boston Grand Opera season to the attention of many thousands hitherto untouched by the appeal of Grand Opera. His season of three weeks opens at the Boston Opera House, but his new idea is to make the preceding week, October 22 to November 3, Boston's "Make-An-Opera-Lover-Week." Special literature seems to be flooding Boston, urging all to think opera, talk opera, play operas, get opera records, prepare for opera.

In the appeals for the week, Mr. Gallo announces his engagement of Charles D. Isaacson, who is to speak before more than fifty Boston groups on opera.

The San Carlo Grand Opera opens November 5, and although Mr. Gallo has always made his success on operas instead of stars, patrons of the San Carlo will have their share of splendid artists. Thus a Boston favorite, Marie Rappold, is announced, along with Alice Gentle, a seductive singer of new impressions of Rusel's "Carmen."

Amateur Cartoonists to Have Contest

An opportunity for amateur cartoonists to show their ability is being given by the management of B. F. Keith's Theatre. Captain Bruce Bairnsfather, world famous cartoonist, creator of "Old Bill" and author of "The Better Ole" is offering $1,000 for the best cartoons by non-professionals submitted during his tour of the B. F. Keith circuit. He is appearing in Boston next week. Three local prizes are being given, $25, $15 and $10. The winners are to be judged by a committee of Boston newspaper cartoonists. At the close of the contest here the winning cartoons will be forwarded to New York to be judged for the grand prize of $250 by Captain Bairnsfather himself. The grand prize winner will be selected from the winners of these local contests. The contest closes in Boston on Friday, October 26, at 5 p. m.

Amusements

SHUBERT THEATRE
Lee & J. J. Shubert, Directors. Seats Also at Little Bldg. at Box Office Prices
Prices: Evgs. (except Sat.), 50c to $2.50; Wed. Mat., 50c to $1.50; Sat. Mat., 50c to $2.00
EVES. at 8:15; MATINEES WED. & SAT., 2:15
Brilliant Inaugural Mon. Night Next
Messrs SHUBERT present
THE BIGGEST, COSTLIEST, MOST PHENOMENAL REVUE IN WINTER GARDEN HISTORY.
The DANCING GIRL
ORIGINAL NEW YORK CAST including TRINI The Internationally Famous Artiste
BARD & PEARL • LOU HOLTZ • LLORA HOFFMAN
MARIE STODDARD • ROSE and TED DONER
ARTHUR MARGETSON, FRANK CORBETT, FRANK BYRON, SUZANNE BENNETT, HATTIE ALTHOFF, EDNA SPARRE, CHARLES MAC, ALLIE HACH
and KITTY DONER America's Greatest Singing and Dancing Comedienne
150 People
AND THE FAMOUS LIVING CURTAIN OUTSTRIPS ALL SPECTACLES

Amusements

SHUBERT MAJESTIC THEATRE
Lee & J. J. Shubert, Directors
SEATS ALSO AT LITTLE BLDG. AT BOX OFFICE PRICES
Prices: Evgs. (except Sat.), 50c to $2.50; Pop. $1.50 Wed. Mat.; Pop. $2 Sat. Mat.; Evgs. 8:15; Mats. Wed. & Sat. 2:15
GALA OPENING MON. NIGHT NEXT
Messrs SHUBERT present
THE HUNNEKE OPERETTA
"CAROLINE"
DIRECT FROM THE AMBASSADOR THEATRE NEW YORK
with J. HAROLD MURRAY & MYRTLE SCHAAF
(of Metropolitan Opera House)
A BIG MUSICAL HIT!
"BEST OPERETTA THAT HAS COME OUT OF EUROPE SINCE THE CHOCOLATE SOLDIER" —NEW YORK GLOBE
"HAS A CAST THAT CAN SING AND IS THOROUGHLY ABLE TO DO JUSTICE TO THE SCORE" —NEW YORK TIMES
"THE BEST OF RECENT MUSICAL PLAYS" —NEW YORK EVE. WORLD
NOTHING BETTER HAS BEEN AUDIBLE IN THESE PRECINCTS RECENTLY—NEW YORK TRIBUNE

Amusements

SELWYN THEATRE PARK SQ.
FRED E. WRIGHT-Manager
EVES. 8:15—WED. & SAT. 2:15
Mrs. Slosson 193
MONDAY NIGHT
"Al's here!" "HOORAY! HOORAY!!"
DIRECT FROM A TREMENDOUS YEAR ON BROADWAY
ARTHUR HOPKINS Presents
A Timely American Comedy
by DON MARQUIS
The joys and juices of merriment on a rampage
in "The OLD SOAK"
with HARRY BERESFORD
(by arrangement with Philip Goodman)
FIRST MATINEE WEDNESDAY

Amusements

TREMONT THEATRE
THOMAS B. LOTHIAN, Manager
EVENINGS at 8
MATS. WED. & SAT. at 2
SEATS SELLING FOR ALL PERFORMANCES
LAST THREE WEEKS
DAVID BELASCO
presents
LENORE ULRIC as Kiki
The door flew open and in she came. No boxes or bundles, not even a name. She's an eye for a hearth, a tooth for sweets— And a character founded on corners of streets.
TWO YEARS AT THE BELASCO THEATRE, NEW YORK
Supported by the SAME DISTINGUISHED COMPANY
Nov. 12 Geo. M. Cohan's Comedian "NELLIE KELLY" HOME AGAIN!

Amusements

GAYETY THEATRE
COLUMBIA BURLESQUE
TWICE DAILY—2:10 & 8:10
NEXT WEEK
HARRY (Hickey) LE VAN IN
TOWN SCANDALS
A WHIRLWIND OF JAZZ, PEP and PRETTY GIRLS.
Andrew Lydons Beautiful Artistic Interpretation
"DREAMS"
POSED BY LOVELY LIVING MODELS

Amusements

WILBUR THEATRE
Lee & J. J. Shubert, Directors
Seats Also at Little Bldg. at Box Office Prices
Evgs. at 8; Mats. at 2
Every Eve., 50c to $2.50
Wed. Mat., 50c to $1.50
Sat. Mat., 50c to $2.00
Completing 3rd Big Month in Boston Next Week
Messrs SHUBERT present
SALLY IRENE MARY
A HIT!
JOYOUS MUSICAL SHOW OF YOUTH with
EDDIE DOWLING LOUISE BROWN and N.Y. CAST

Amusements

LOEW'S STATE
MASS. AVE. CONTINUOUS 1 P. M. to 11 P. M.
A DEL CRUZE PARAMOUNT PICTURE
RUGGLES of RED GAP
with ED. HORTON, ERNEST TORRENCE & LOIS WILSON
In Addition to the Lone-Reel Selznick
VIOLA DANA
In THE SOCIAL CODE
LATEST NEWS & TOPICS

B. F. KEITH'S
Week of Oct. 22 at 2 and 8. Direct 1724
THE WORLD FAMOUS CARTOONIST
BRUCE BAIRNSFATHER
Creator of "Old Bill" & Author of "The Better 'Ole"
JIM McWILLIAMS | WARD & RAMSDELL
IBACH'S ENTERTAINERS
with Allen Quint, Saxophone Virtuoso
ALLEN, TAYLOR & BARBER | MURRAY & GERRISH
Florrie Shone | Harper Bros.
BOSTON THEATRE Continuous
JOHN GILBERT in "The Exile." MAY YOHE & BAND. Dixon & Starr, Lydell & Fast, Jos. K. Watson, Kane Lyon, Comedy. Pathe. Topics.

Amusements

SHUBERT OPERA HOUSE BOSTON
SEAT SALE NOW
WEEK BEGINNING MONDAY, OCT. 29—MATS. THURS. & SAT.
SEASON'S GREATEST EVENT
S. Hurok presents
PAVLOWA
The Incomparable
and her
BALLET RUSSE
Entire Paris-London organization and a
SYMPHONY ORCHESTRA
REPERTOIRE:
MONDAY . . . . "Amarilla" "Oriental Impressions" and Divertissements
TUESDAY . . . "The Fairy Doll," "Dionysus" and Divertissements
WED. NIGHT . . "Chopiniana" "Ajanta Frescoes" and Divertissements
THURS. MAT. "A Polish Wedding" "The Fairy Doll" and Divertissements
THURS. NIGHT "The Magic Flute" "Russian Folk Lore" and Divertissements
FRIDAY . . . . "Autumn Leaves" "Oriental Impressions" and Divertissements
SAT. MAT. . . "The Magic Flute" "The Fairy Doll" and Divertissements
SAT. NIGHT . . . . "Amarilla" "Oriental Impressions" and Divertissements
PRICES: $3, $2.50, $2, $1.50, $1 Out of Town Mail Orders Received

SAN CARLO GRAND OPERA
FORTUNE GALLO, General Manager
THREE WEEKS, Beginning Monday, Nov. 5
REPERTOIRE:

	1ST WEEK	2ND WEEK	3RD WEEK
Monday	Rigoletto	Traviata	Carmen
Tuesday	Tosca	Cav. Rust. & Pagl.	Rigoletto
Wed. Mat.	Martha	Faust	Hansel & Gretel
Wed. Eve.	Aida	Lucia	Otello
Thursday	Madame Butterfly	La Boheme	Cav. Rust. & Pagl.
Friday	Jewels of Madonna	Forza del Destino	Faust
Sat. Mat.	Carmen	Madama Butterfly	Mefistofele
Sat. Eve.	Trovatore	Aida	La Gioconda

With Special Incidental Dances and Beautiful Ballet Divertissements
At All Performances by the PAVLEY-OUKRAINSKY BALLET RUSSE
Prices $3.00, $2.50, $2.00, $1.50, Plus 10% Tax
Mail orders accompanied by check or money order to Philip Shuderli, Boston Opera House. Sale opens at Box Office and Little Building, Mon., Oct. 22
SUN. AFT., Nov. 4 at 2:30
MME. GALLI-CURCI
Tickets $5.00, $3.00, $2.00, $1.50, Plus 10% Tax
Box Office Sale Mon., Oct. 22, Opera House and Little Bldg.

HARRY F. WARD
Professor, Union Theological Seminary, N. Y. City
Four Monday Evening Lectures
"HUMAN ASPECTS OF THE ECONOMIC PROBLEM"
Oct. 22—The Challenge of the Economic Problem to the Human Spirit.
Oct. 29—"The Meaning of the Competitive Struggle."
Nov. 5—"The Profit Motive—Is It Indispensable?"
Nov. 12—"The Future of Property."
at STEINERT HALL
165 Boylston St.—8 P. M.
Under the Auspices of the Cosmopolitan Club of Boston.
Course tickets, $1.00; single admission, 50 Cents. May be obtained at Steinert Hall and the Community Church Office, 16 Carver St., Boston.

MAJESTIC — LAST DAY
Engagement Positively Ends TONIGHT
Today at 2:15; Tonight at 8:15
LAST 2 TIMES
THE COVERED WAGON
A Paramount Production. Founded upon Emerson Hough's Splendid Romance of the Oregon Trail
PRICES: Eves. & Sat. Mat., 50c, $1 & $1.50
Mats. Wed. & Thurs., 50c, $1 & $1.50

FOR OTHER AMUSEMENT ADS SEE NEXT PAGE

STAGE AND SCREEN
BOSTON SUNDAY AMERICAN
OCTOBER 20, 1923

Myopia Hunt Steeplechase Attracts Society, Says Bettv Alden

By BETTY ALDEN

THIS is a big day for the North Shore, with a large throng of enthusiastic riders and spectators flocking to "Willow Dale" for the annual steeplechase of the Myopia Hunt Club.

There are four races on the program. The Willow Dale Cup for bona fide hunters, about six furlongs on the flat. Second, the Turner Hill Cup, a steeplechase for maiden hunters that have never won a race of any kind, to be ridden by gentlemen riders who have never won a race of any kind. The third race, the National Hunt Cup, has a purse of $1,000 and is open to hunters registered by the Hunts Committee of the National Steeplechase and Hunt Association, or the Canadian Hunt Association. The Myopia Challenge Cup will close the program. This last race is an open steeplechase open to riders satisfactory to the committee and is over a course of about three and one-half miles.

Thomas G. Frothingham is clerk of course, while the race committee is made up of such prominent Myopia men as James W. Appleton, M. F. H.; Alvin F. ("Pete") Sortwell, Freddy Ayer, Gordon C. Prince and Bayard Tuckerman, Jr.

MRS. WALTER M. PRATT and Miss Gwendolen Scarritt are managing a mammoth rummage sale taking place next Thursday for the benefit of the educational work of the Boston League of Women Voters. It will be held at the Twentieth Century Club, No. 3 Joy street, the hours from 10 until 4 o'clock.

Mrs. W. M. Pratt

Among the matrons assisting in the affair are Mesdames J. Malcolm Forbes, Robert Gould Shaw, Leverett S. Tuckerman, 2d, Arthur W. Moors and H. Addington Bruce.

ANOTHER North Shore event on today's calendar is the wedding of Miss Adelaide Sargent Poor and Alan Bedford Hudson. The ceremony is scheduled for 3:30 this afternoon at St. John's Church, Beverly Farms, with a reception following immediately after at "Old Meadow," the Farms country home of the bride's mother, Mrs. Clarence Henry Poor.

The bride's sister, Miss Polly Poor, is to be maid of honor, while another sister, Mrs. George Henry (Virginia) Poor of Philadelphia and Lancaster, Mass., has been selected as matron of honor. The Misses Joanna and Mary Winthrop Sargent, both cousins of the bride, complete the attendant group.

After December 1, Mr. and Mrs. Hudson will be "at home" at No. 5862 Maeburn road, Pittsburgh. Mr. Hudson is the son of Mrs. Alan Hudson of Cambridge and the late Rev. Hudson.

NORMA WEARS RED---THEN SEES RED

Norma Talmadge's pet superstition has been discovered! She won't wear red costumes. Miss Talmadge says that red is her only bugaboo. It came to light in a controversy over a costume which the wardrobe designer for her latest photoplay, "Ashes of Vengeance," a historical drama, which comes to the Park Theatre next week.

The costume was one of those tight-bodiced, fluffy lace and silk creations that French court ladies wore in 1573 a gown such as any woman would delight in. Unfortunately, the color scheme was red. Norma insisted that it would be bad luck for her to wear the gown. The director scoffed at her fears. In the end Norma went on the scene seeing, feeling and wearing red. Then the fun began.

First the electric current generators went bad. Next, an onyx ring, a precious antique, disappeared from Miss Talmadge's dressing room. After that one of the swordsmen caught the point of his blade on the red costume and ripped the train. Ten minutes later an actor was badly cut by an opponent's rapier.

"It's the red dress, I'm sure," said Miss Talmadge almost in tears.

"Then take it off," said the director, finally surrendering. And off the gown came, to remain off, though the scenes in which it had been worn had to be entirely retaken.

RECENTLY visiting with her mother, Mrs. John C. Phillips at "Morsine Farm," North Beverly, was Mrs. Raynal C. Bolling. Mrs. Bolling (Anna Phillips) came on from her country home, "Bolling House," in Greenwich, Ct.

MISS ULRIC PUTS KICK IN 'KIKI'

SAM B. HARDY as VICTOR RENAL..
kiki sleeps on and on and on...
RUTH GATES as PAULETTE, victor's wife that was.
MAX FIGMAN as BARON RAPP
"Enemies in the house..."
THOMAS MITCHELL as ADOLPHE
LENORE ULRIC as KIKI
THOS. FINDLAY as BRULE

DE PACHMANN

Vladimar de Pachmann, the pianist, will make the Boston appearance of his American tour in Symphony Hall tomorrow afternoon. His program will include Beethoven's Sonata Pathetique, A Nocturne, Second Impromptu, Prelude and Allegro of Chopin, two of Mendelssohn's Songs Without Words, Romance and Novelette by Schumann and Liszt's Eighth Hungarian Rhapsody.

CONTINUING FILMS

"If Winter Comes" at the Fenway. (Fifth week.) A film version of the popular A. S. M. Hutchinson novel. An intensely dramatic story brilliantly acted.

* * *

"The Hunchback of Notre Dame" at Tremont Temple. (Sixth week.) Spectacular photoplay production of Victor Hugo's great story, with Lon Chaney in the title role.

STATE BALLROOM.

With the coming of cooler weather the dansants at the State Ballroom on Tuesday, Thursday and Saturday evenings have become so well attended that the season apparently is in full swing. The orchestra, under the direction of the Lambert Brothers, furnishes a quality of music that is not surpassed. The new entrance leading direct from the lobby of the State Theatre to the ballroom has been found a great convenience to patrons.

Amusements

COLONIAL — ERLANGER, DILLINGHAM & ZIEGFELD, Directors. THOMAS D. LOTHIAN, Manager. Evenings at 8 Sharp. POP. PRICE MATINEES WEDNESDAY and SATURDAY at 2:00. LAST 6 NIGHTS Beginning Monday. LAST TIME SAT. EVENING, OCT. 27. LAST 2 POP. MATS. WED. & SAT. A National Institution. ZIEGFELD FOLLIES. 17th of the Series. Glorifying the American Girl. Staged by NED WAYBURN.

MON., OCT. 29--2 Weeks Only--Seats Thursday. DAVID BELASCO Presents. DAVID WARFIELD. As SHYLOCK in Wm. Shakespeare's "THE MERCHANT OF VENICE"

HOLLIS STREET THEATRE — LAST 2 WEEKS. THOMAS B. LOTHIAN, MANAGER. POPULAR $2. MATINEES WEDNESDAY ~ USUAL MATINEES SATURDAY. JOHN GOLDEN'S AMAZING LAUGH FESTIVAL. THANK U. DON'T WAIT! SEE IT NOW! DROWN YOUR TROUBLES IN LAUGHTER! TAKE ALL THE FAMILY—IT'S CLEAN! BY TOM CUSHING AND WINCHELL SMITH. STAGED BY WINCHELL SMITH

BOWDOIN Sq. Theatre — Continuous from 10:30. "MERRY-GO-ROUND," a picture that startled New York, with Norman Kerry, Mae Murray, Frank Mayo, Renee Adoree, Cesare Gravina, Wallace Beery, Dale Fuller, Tom Kennedy, Edward Connelly, Percy Pollard, Jean Hersholt, Caroline Snyder and others. "WHERE THE WEST BEGINS," Zane Grey's Thrilling Story. "One Thousand Assorted Nuts." NEXT WEEK—"ENEMIES OF WOMEN."

MODERN BEACON — CONTINUOUS AT SOMERVILLE. GEO. ARLISS in "THE GREEN GODDESS." Famous Plays "DAVID GARRICK" "LEATHER PUSHERS" Round 6

FOR OTHER AMUSEMENT ADS SEE PRECEDING PAGE

Amusements

PLYMOUTH THEATRE — PHONE BEACH 4620. Lee & J. J. Shubert, Directors. Seats also at Little Bldg. an Hour Before Prices. EVERY NIGHT, 50c to $2.50. Pop. Thursday Mat., 50c to $1.50. SAT. MAT., 50c to $2. Eves. 8:30. Mats. Thurs. & Sat. 2:30. 8th THRILLING WEEK Beginning Mon. Next. HILBOURN GORDON NYC. present JOHN WILLARD'S FAMOUS PLAY. THE CAT AND THE CANARY. Staged By IRA HARDY. THE PLAY THAT KEEPS YOU ON THE EDGE OF YOUR SEAT FOR TWO HOURS. POPULAR MATINEE PRICES — (Thurs. 50c to $1.50; Sat. 50c to $2.00) NO HIGHER

ST. JAMES — Box Office Now Open. Mats. 2:15. Except MON., THUR.—Evs. 8:15. GEORGE A. GILES Presents. BOSTON STOCK COMPANY. In the First Boston Offering of That Glorious Tale of Mother-Love. 'SONNY BOY'. By GEORGE V. HOBART. AUTHOR OF "BUDDIES" and "EXPERIENCE". Mothers' Matinee Friday.

"The Boston Stock Company, one of the best organizations of its kind in the country."—Boston Sunday Advertiser

"The Boston Stock Company presents the best result achieved in Boston by any Stock Company since the days of the old Museum."—Boston Herald.

Seats Downtown — Filene's, Shepard's, Jordan's.

FENWAY — Daily 1:30 to 10:30—Sundays 1:30 to 10:30. FOURTH TREMENDOUS WEEK. WILLIAM FOX Presents. IF WINTER COMES'

HOWARD — DAY DEAD AND BIG "SNAPPY" VAUDEVILLE. SNAPPY BURLESQUE. Wonderful Production. FRIDAY NIGHT AMATEUR NIGHT. Seats 1 to 11

SOMERVILLE THEATRE — NEW ENGLAND'S FINEST STOCK & LO. PLAYERS. WEEK of OCT. 22. DEAR ME. As originally produced by John Golden, producer of "Lightnin'" and "Thank You." ANN MacDONALD. BERNARD NEDELL. ALL THE FAVORITES. OCT. 29 Another New Hit "THUMBS DOWN"

TREMONT TEMPLE — Featuring LON CHANEY with ERNEST TORRENCE. THE HUNCHBACK OF NOTRE DAME. A Universal Production presented by CARL LAEMMLE. Twice Daily—2:30-8:15. MATS. 30c 50c DAILY 50c 75c 1.00 SUN. 1.50 2.00

LOEW'S ORPHEUM — Continuous 9:15 A. M. to 10:30 P. M. D. W. GRIFFITH Presents. The WHITE ROSE. WITH MAE MARSH & Superb Cast. GREAT VAUDEVILLE HEADED BY "SWEETHEARTS" VIOLA DANA. STAR of the Record LOEW'S ORPHEUM (Boston) ENGAGEMENT. LATEST NEWS & COMEDY

WALDRON'S CASINO — MOLLIE WILLIAMS AND HER BIG JAZZ REVUE. Continuous 12:30 to 10:30. THE SIDEWALKS of NEW YORK. PARK — LAST 3 DAYS. Last Times Sunday

Jordan Marsh Company

The Fall Bride's Luggage
—Smart
—Satisfying
—Moderately priced

From a small enamel hat box at 3.50, an overnight bag with moire lining at 5.50 to glorious fitting traveling bag at 65.00, the Leather Goods Shop can give beauty and convenience to the last degree at the lowest price.

Dress Trunks — Covered with vulcanized fibre, reinforced with two extra fibre bands. Heavy brassed hardware, strong spring lock and draw bolts, cloth lining; fitted with two trays. Extra strong hinges.
34 in., 21.00
36 in., 22.00
38 in., 23.00
40 in., 24.00
Other Dress Trunks 13.00 to 180.00

Women's Traveling Bags — Black cobra grain cowhide, with sewed frame; set-in lock and lift catches; reinforced corners; leather lining with three pockets.
17 in. and 18 in., 22.00

Fibre Covered Steamer Trunks — Brassed hardware with strong spring lock. Draw bolts and double dowels. Cloth lining. Extra fibre centre band.
34 in., 16.00
36 in., 16.50
38 in., 17.00
Other Steamer Trunks 12.00 to 135.00

Black Enamel Round Hat Boxes — With one hat form. Shirred pocket in cover. Strong lock and two bolts.
Size 18 in., 6.00
Other Hat Boxes 5.50 to 24.00

Brown Cowhide Suitcases — Two straps all around, strong lock and end bolts. Inside straps and shirt folder in cover.
24 in., 9.75
Other Cowhide Suitcases, 9.75 to 85.00

Steamer Wardrobe Trunks — Three-ply veneer box covered with vulcanized fibre. Brassed hardware, draw bolts and spring lock. Six garment hangers, shoe pockets, laundry bag, spacious drawer compartments and hat box, 31.00
Other Steamer Wardrobe Trunks, 31.00 to 225.00

If You Give A Book To A Child——
Hans Andersen's Fairy Tales
bought in London—Illustrated in color
by Edmund Dulac

Children's Books Are Graded on Separate Tables According to Age

The Sleeping Beauty
The Real Princess
The Wind's Tale
The Snow Queen

50c each

Mail or Telephone Orders for Books Accurately Filled The Book Store Beach 9000

The Children's Bookstore

BOSTON, SATURDAY, OCTOBER 20, 1923

BOSTON AMERICAN

THE LARGEST EVENING CIRCULATION IN NEW ENGLAND

THIS PAPER IS NOT COMPLETE WITHOUT THE FIRST SECTION—GET BOTH

SECTION II

Only Boston Paper With Associated Press, International News, Universal Service and Cosmopolitan Wires.

More Comics, Fiction, Pictures and Features Than any Other Boston Paper

PARIS DIVORCE FOR HUB SOCIETY GIRL

'Hated' Son Disinherited by Both Parents

GIRL DEFENDS ACCUSED MOTHER

When Mrs. Grace Merrill was sued for divorce her staunchest defender was her faithful fourteen-year-old daughter, Dorothy, who testified she never saw anything suspicious in her mother's friendship for the youthful stable boy.

THREE FIGURES IN MERRILL DIVORCE SUIT

At top, Dorothy Merrill, daughter of Mrs. Grace Merrill (right "insert"), who is sued for divorce, her husband naming Jimmy Henwood (left inset), sixteen-year-old stable boy "sheik."

Woman in "Stable Boy Sheik" Case Wrote Appealing Letters to Her Husband Asking for a Chance "to Be Good"

Salem, Oct. 20.—Mrs. Grace Merrill finished the defence of the charges of her wealthy Lynn caterer husband, Fred L. Merrill, that she loved little Jimmy Henwood, dubbed the "Sheik of the Stable," and lawyers are ready to sum up the case.

Merrill seeks divorce. He named Jimmy, his stable boy, as the sheik in the triangle. Mrs. Merrill has testified to stable meetings with her husband since he left her last March. She denies any friendship with little Jimmy. The hearing is attracting crowds.

Albert H. Ryan who testified for Merrill, saying he had seen embraces between Mrs. Merrill and Jimmy, was searchingly cross-examined by Mrs. Merrill's attorney Michael J. Reardon.

Ruth Merrill, fourteen-year-old daughter of the accused wife, testified she had never seen anything suspicious between her mother and the stable boy.

These letters were introduced by Merrill which Mrs. Merrill admitted writing to him after he had left her:

468 Lafayette Street, Salem, Mass.

"Dear Ned: Please come back. I have done wrong. I have suffered. I prayed all day yesterday and every time I woke up in the night. I shall be a good kid and do whatever you say. I heard people say they liked to talk to you when they are in trouble. Well, I am the same way. Please tell me what to do. I love you. Edmund was real bad I would have the doctor for him. He slept with me and sometimes I am afraid he will choke to death. I am so weak I cannot work, but will have the house all clean by tonight. Please for God's sake take me back. Answer this in some way. Mr. Metlome sent expensive toys to Jimmie, but I said I did not know what he meant, is was the horses.

"GRACE."

HEART BROKEN.

"Well, if you will come back I will do everything you say and I will tell you everything and just ask you about things all the time. I will be right here so as to hear from you. Please answer or call up the 'phone. Come over and talk with me. Please I ask you once more to forgive me. I really and truly will try and try and try to do better. My heart is broken all to pieces. O come.

"GRACE.

"Mar. 22, 1922."

"P. S.—This is Friday and the 23d. I hope it will bring us both better luck. I won't ask you for anything new to wear and I will stop Ruth's dancing and music lessons."

"Well, Ned, I am trying to be a good woman, but it seems as if the harder I tried the more knocks I get. I asked Jimmie if he said I was in his room to you and he said there was nothing said. Well, I don't want it said that I am doing things that I don't do. I know you hate me and the time has come that you don't feel like helping or taking care of me. I am going to start all over again and I know that God will help me. I want you to answer this note and I will burn it up after I have read it.

ASKS FAIR PLAY.

"I want you to be fair with me. I think you ought to let me know what you are going to do. If you are never coming back to live with me again I wish you would tell me all. I will never speak ill of you again. This is Easter and I am going to start fresh again. For God's sake answer this note.

"GRACE.

"I have had a nervous headache ever since this has come out."

"My Dear Ned—I want you to come back home and I will never ask you a question or say a word to you about anything or anyone. I have done wrong and am sorry. Tomorrow is Good Friday and just think how and what Christ went through. Well I have been punished double this week. I ask you to come back. I will do whatever you ask of me.

"Your wife,

"GRACE."

'BLUE BLOOD ROW' TO BE INVADED

Big Apartment House Going Up in Exclusive Section of Commonwealth Avenue

Business invasion of an exclusive, blue-blooded residential section of Commonwealth avenue is to become a fact with the erection of a nine-story apartment building at No. 90, near Clarendon street.

This became known with the filing of incorporation papers at the State House for the "90 Commonwealth Avenue Apartment Building," as the corporation is known. It is capitalized for $50,000, with 500 shares at $100 a share.

Michael Beretto, contractor, living at No. 78 Huntington avenue, is president and treasurer of the corporation. Other members are Philip Beretto, No. 585 Broadway, Somerville, and Florenzo Cardellichico, No. 222 Harvard street, Dorchester. The first meeting was held on October 10 at No. 18 Tremont street.

The building will be located in a section always sacred to the most vivid of all blue blood.

At No. 86 is the home of Mrs. Frank Morison, according to Boston's Blue Book. Across Clarendon street is the home of Mrs. Francis B. Forbes, Miss Ethel A. Forbes and C. Stewart Forbes.

The nearest residences on the opposite side of the avenue are those of Mr. and Mrs. Horace Binney at No. 61 and that of Mr. and Mrs. J. Murray Forbes, at No. 107, the other way.

These four and the Clarendon street junction with Commonwealth avenue, form the setting for the new apartment building.

Papers were recorded at the Suffolk County Courthouse today showing that a first mortgage for $370,000 was made to Charles Ridgely, No. 23 Chestnut street, abutting from the S. W. Straus Company of New York. A second mortgage of $25,000 was made to the First People's Trust.

PERSHING SAILS FOR VISIT TO FRANCE

Washington, Oct. 20.—John J. Pershing, who a little over six years ago secretly left Washington for France, again has slipped quietly away from the capital for a sojourn on French soil. His passage has been engaged aboard the Leviathan sailing today from New York and he will be three months before he returns from the land where his bed ceases being to write history during the Great War.

RICH LYNN WOMAN FREED IN RUM CHARGE

Mrs. Mollie Gleen, wealthy Lynn property owner, of No. 6 Grey Circle, Lynn, proved to the satisfaction of Judge Reeve in Lynn Court that she had attempted to dispense a tenant convicted repeatedly of liquor violations and a case against her was dismissed today. She was arrested on a warrant charging her with aiding in maintaining a liquor nuisance at No. 72 Central avenue.

Saw Rival Kiss Hubby In Bed

MRS. ETHEL G. WISCH

When her pretty roomer, Miss Alice Clace, entered the bedroom where she and her husband were lying on twin beds to kiss Mr. Wisch good-bye, Mrs. Ethel Gertrude Wisch was not asleep. She was "playing possum." When she told Judge Joseph McCoole of the Norfolk Probate Court, she was granted a divorce and the right to resume her maiden name, Smith. The wife also charged her husband with familiarity with the pretty roomer for a period of more than a year. Her husband threatened to shoot her when she remonstrated with him, she said. The case was not contested.

QUINN IS LEADER OF LEGION

San Francisco, Oct. 19.—John R. Quinn of California was elected National Commander of the American Legion on the eleventh ballot at the closing session of the fifth annual convention here.

Following the longest and hardest fight ever witnessed on a legion convention floor, the Californian, nominated as "the educated cowboy," won out over James A. Drain of the District of Columbia.

Quinn is a former California cow boy and now a prosperous rancher and land-owner. He was elected on the eleventh ballot with 502 votes compared with 842 for James A. Drain of Washington, D. C., 30 for Clarence R. Edwards of Boston, and 54 for Walder S. Metcalf of Kansas, with 15 absent or not voting.

Five vice-commanders were elected: Ryan Duffy, Wisconsin; Thurman Maan, North Carolina; William B. Healy, Pennsylvania; C. M. Stoddard, Arizona; and Lester Adair, Idaho. Ezra C. Clemans of Augusta is the new national chaplain.

DIVORCE IN PARIS FOR HUB GIRL

Society Stirred by Secrecy Surrounding Marital Break of Hammers

Nine years of married life following a brilliant, society wedding. The husband goes to far lands in search of health. The wife takes his position in the insurance business to hold it for him. She makes good. He neglects to return.

Now the cables flash the sequel.

Mrs. Beatrice Stevens Hammer, former Boston and Lexington society girl and golf star, has been granted a divorce in Paris by the Seine Tribunal, from her husband, Ralph MacKenzie Hammer, son of a prominent Winchester family.

FRIENDS SURPRISED

Greatest secrecy attended the securing of the divorce and relatives of Mrs. Hammer expressed surprise that the American had learned of it.

What is behind it all? ask friends of the twain, for whom the future looked bright at the brilliant wedding in the First Parish Church, Unitarian, in Lexington, on February 18, 1913.

The marital status of the Hammer family since May, 1922, when Ralph Hammer went away, have remained a mystery to all outside immediate relatives until today.

SCANDAL ABSENT.

The unusual features of this unusual estrangement were told in an interview with an American reporter by Mrs. E. C. Stevens, mother of the athletic and attractive winner of the decree.

Not a breath of scandal attaches to the affair. Not a harsh word is uttered against the husband—rather pity and wonderment.

"It seemed just a case of his not caring to continue his responsibilities," said the mother-in-law. "He just went away seeking health and never returned. My daughter asked for her freedom. He did not object. They had no quarrel. They agreed to disagree. I do not know on what grounds she secured the divorce. I suppose desertion. Hypochondriac is the best word to describe his condition. Doctors can find no organic trouble with him, but he believes himself an invalid."

PROMINENT IN LEXINGTON.

Mrs. Hammer is the daughter of Capt. Mrs. E. C. Stevens of No. 5 Oakland street, Lexington. Mr. Stevens is president of the Boston Molasses Company, No. 175 Milk street, this city.

Mr. Hammer is the son of Frank L. Hammer of Winchester, prominent in the Provident Life & Trust Insurance Company.

For a time the young couple lived at the Lexington home of the bride's parents. There the young wife remained while her husband served his country.

Later he embarked in insurance work in New York and was very successful. They established their home at Flushing, L. I.

COLLEGE HEADS AT INAUGURATION

ESCORTS RADCLIFFE PRESIDENT

President A. Lawrence Lowell of Harvard and Miss Ada Louise Comstock at exercises in Saunders Theater where Miss Comstock was inaugurated as President of Radcliffe.

WOMAN CAUSES BAVARIAN SPLIT WITH BERLIN

Munich, Bavaria, Oct. 20.—Editorial gibes at Frau Von Seeckt, wife of the German Chief-of-Staff, in Adolph Hitler's Bavarian organs were responsible in part for the present strained relations between the Berlin and Munich Governments.

Hitler's newspaper accused the general's wife of being "a political busybody" on her visit to Munich after General Von Lossow was installed as federal military governor for Bavaria. The newspaper reported her as having demanded military escorts and official motor cars for social and shopping expeditions.

Von Seeckt demanded of Defense Minister Gessler that Hitler's newspaper be suppressed; a feat which Von Lossow was unable to accomplish because of the resentment of Dr. Von Karb, Bavarian dictator, at interference from Berlin.

Gessler stood by Von Seeckt and the inability of the former to exonerate his failure to override the Bavarian dictator's authority by putting Hitler's paper out of business culminated in Gessler's dismissal of Von Lossow.

NEW PRESIDENT INDUCTED AT RADCLIFFE

Distinguished educators today took part in installing Miss Ada Louise Comstock as president of Radcliffe College. She formerly was president of Smith College.

Miss Martin F. Park, president of Bryn Mawr, William A. Neilson, head of Smith, and A. Lawrence Lowell, president of Harvard, were the chief speakers in Sanders Theatre, Cambridge.

Members of the governing board received delegates from various colleges throughout the country at the Church of the New Jerusalem in Cambridge, at 10 o'clock. The academic procession started from there, marshalled by Robert H. Haliwell, Harvard, '96. Miss Constance M. Hall, head of the Radcliffe Alumnae Association, and Mrs. Robert M. Blackwell, an associate of Radcliffe, were his chief aids.

Prince Back Home

Southampton, Oct. 21.—The Prince of Wales landed this afternoon from the liner Empress of France.

BANKER TO OPEN FIGHT ON WILL

Woman Who Reared Him to Reveal Reason for His Mother's Conduct

From Boston to Paris, went years ago, Otis B. Cole and his bride.

In a Parisian maison was born within a few months a chubby boy baby. The day of his birth the young mother said, "Take him away." She never looked on his face again.

A month ago she died in Boston, a widow, her husband having preceded her to the grave by six years. She left a fortune but not a penny was for the boy she hated from cradle to her grave.

He, now a brilliant linguist and banker in New York, is Winthrop R. Cole.

In the Suffolk County Court there shortly he will fight the will, bringing witnesses who will bare the story of his strange life and the strange hatred his parent bore for him.

DESERTED THE BOY.

It will mark a drama in local courts never before approached.

For seldom does a mother go through the anguish of childbirth to hate her offspring.

Winthrop Cole's father was a wealthy Boston automobile dealer. He was wealthy when he married. When the boy baby came into the world in France his wife the little bride who hated her offspring deserted the babe and returned to America.

He was raised by strangers who were paid for their services.

When the elder Cole died in 1917 he left a fortune estimated at $250,000. But he left not a penny to his widow or the son.

FORTUNE TO GIRL.

He left his fortune to Mrs. Cecil P. Robinson, daughter of Cole's partner in the automobile business.

Cole's death made sensational news when his disowned son came from New York and caused an autopsy to be performed upon the body and an investigation to be conducted by the district attorney's office. Death, however, was from natural causes.

Strangely enough, Cole, disowned, is today a more brilliant man than he might have been had his parents come to raise him.

He received a brilliant schooling. In an exclusive French private school he became the chum of the son of a wealthy New York woman. She investigated Winthrop Cole's antecedents, his strange abandonment, then took him into her home.

That woman will journey to Boston shortly and tell why Cole's dead mother hated and abandoned him.

Cole will tell of the many occasions he attempted to meet his mother, once in London when a reunion had been arranged by his father, only to have the mother refuse at the last moment and lock herself in her suite.

CLAUSE IN WILL.

In her will leaving a to relatives, this strange mother ignored totally Cole, who is now married and a father, but his children, going to the following clause:

"The omission on my part to make testamentary provision for other relatives and connections especially for my son, Winthrop R. Cole, and children of other descendants of my late step sister, Katherine W. Perry of Brooklyn, N. Y., is not due to neglect or oversight, but is my deliberate intention.

"I also direct no part of my property shall go to any children, grandchildren or other descendants of said Winthrop R. Cole."

POLICE TRIAL BOARD CLEARS H. J. NELSON

Special Officer Harry J. Nelson of the Joy street police station was found not guilty of drunkenness and guilty of neglect of duty by a trial board consisting of Captains Jeremiah Gallivan, Perley Skillings and Perley Kneeland today and was restored to duty today. He drew 100 hours punishment duty for failing to answer roll call and to pull boxes. He was defended by Attorney Johnson W. Ramsey.

CALLAGHER AND SHEAN: — (Sing the words to the tune of Mr. Gallagher and Mr. Shean) Registered U. S. Patent Office. — By Jo Swerling

OH, MR GALLAGHER, OH, MR GALLAGHER! I SEE OUR OFFICE BOY IS NOT AROUND
WHEREVER CAN HE BE, THAT LADS A LUXURY. THE DARNED KID SIMPLY NEVER CAN BE FOUND!
OH, MR SHEAN OH, MR SHEAN THE MOURNING SEASON IS STILL ON, I WEEN
LITTLE OTIS, I AM GRIEVED TO INFORM YOU, IS BEREAVED-
GRANDMOTHER MR. GALLAGHER?
GRANDSTAND, MR. SHEAN!
FOOTBALL TODAY
STADIUM
Copyright, 1923, by King Features Syndicate, Inc.

ELECTRICAL DEVICES ADD TO COMFORT OF ESSEX GUESTS

Most people in business are satisfied to keep abreast of the times. The management of the Hotel Essex points proudly, however, to the fact that the Essex has set the pace rather than followed it in the matter of modern devices for the comfort of and service to its guests.

This being essentially an age of electricity, many of these features of Essex service have to do with electrical equipment and appliances. The Essex is an "electrical hotel."

For the convenience of guests who may be "traveling light" are available bed room sippers, individual sterilized combs and brushes, curling irons for the ladies and many other little comforts. A morning paper is placed under each door daily.

Gas ranges and charcoal broilers are used in the kitchens. The ladies' dining room is one of the handsomest in America. Its high ceilings and spacious dimensions give a touch of luxury. The decorations are copied from those of a famous room abroad. The Egyptian room for men and the English room are both charmingly decorated and "perfect service" is the motto in each.

The latest innovation at the Essex is the installation of an oil burning system for heating—thus avoiding coal woes.

COAL TROUBLES OVER

HOTEL ESSEX INSURES GUESTS' COMFORT

The Hotel Essex was the first Boston hostelry to install an oil burning system for heating. The equipment used was furnished by the Petroleum Heat & Power Company of Boston and consumes 3,000 gallons of oil a day in extreme cold weather.

RHODE ISLAND REALTORS READY FOR BIG AUCTION

Large Nightingale-Morse Mills at Putnam, Ct., to Be Sold by G. L. and H. J. Gross

Next Wednesday, October 24, at 10:30 a. m., one of the largest auctions ever to be held in New England will be fairly underway when the Nightingale-Morse Mills at Putnam, Ct., including two parcels of real estate with their adjoining land, buildings and power plants will pass on to the highest bidders. TWO-DAY SALE.

Due to the mass of property to be disposed of, the auction will be continued at the same hour the following day, Thursday, October 25.

Since 1847 the Morse Mill and Powhatan Mill have turned out for the markets of the world shirtings, twills, sheetings, sateens and corduroy.

These mills are equipped with 1,990 lots of cotton machinery used in conjunction with its 84,000 spindle production, which will be sold at auction also directly after the disposal of the real estate.

The factories, situated on the banks of the Quinebaug River, afford the desired facilities for a Worsted Plant, Silk Mill, Cotton Specialty or Bleaching and Dyeing.

G. L. and H. J. Gross, No. 170 Westminster street, Providence, R. I., agents for the above mentioned mills, will forward catalogs to those desiring detailed description of real estate, machinery and equipment to be auctioned.

E. Tudor Gross, James H. Hurley and Harold J. Gross for the agency G. L. and H. J. Gross will auctioneer.

BRISK BUYING IN ROXBURY DISTRICT

Edward F. Cassell has sold to Joseph N. St. Charles the property No. 125 Centre street, Roxbury, consisting of a three-story brick building and 1,650 square feet of land, having a total assessed value of $3,000.

Mr. Cassell has also sold to Mr. St. Charles the eight houses and 13,700 square feet of land at Nos. 19-33 Regent street and Nos. 1-4 Regent place, Roxbury, having a total assessed value of $13,800.

Edward F. Cassell has purchased from William H. McCarthy the property No. 1 Sunderland street, Roxbury, consisting of a four-apartment house, garage and 3,547 square feet of land, having a total assessed value of $10,500.

Cruff & Byrne have sold for Hannah D. Tobin the frame dwelling house and 1,666 square feet of land No. 13 Madison street, Roxbury, taxed for $1,900. Frank B. Allen has taken title, buying for a home. The same firm report the sale of No. 10 Adams place, Roxbury, frame dwelling and 809 square feet, taxed for $600, Harry R. Simpson having conveyed to Julius L. and Robert P. Cabel.

Final papers have gone to record in the sale of the three-family frame dwelling at No. 4 Johnson court, corner Warren street, Roxbury. Total assessed valuation $6,300, of which amount $900 is on the 2,236 square feet of land. Rose Levy conveyed title to Bella Epstein, who bought for investment.

SEEK OFFICES IN BACK BAY BUILDING

The Back Bay district is fast coming into its own as a centre for business possibilities, as is shown by the intensive construction now in progress to meet this demand.

The largest of these, second only to the new Park Square building, is the new structure now being erected by the Huntington Company, corner Huntington avenue and Gainsboro street, the former site of the Children's Hospital.

Specifications call for a two-story and basement building with a frontage of 412 feet on Huntington avenue and 110 feet on Gainsboro street. The exterior will be of stone with imposing Gothic style design.

The accepted plans for the structure were those of Ralph Harrington Donne, who will supervise the construction throughout. Subdivided into three separate units, the building, with its separate entrances, separate plumbing and heating and electric systems, is virtually three buildings in one.

Keeping abreast with the heating problem, oil burning systems are to be installed, with special systems of ventilation to be adapted.

The demand for renting space in this building is already apparent, as shown by the leasing of one-half of the second floor to the Northeastern University of the Young Men's Christian Association, through the building's renting agents, Henderson & Ross.

JAMAICA PLAIN, FOREST HILLS W. ROX. SALES

That there is a lively demand for home and investment properties in the southern sections of Greater Boston is shown by the following report of sales made through the office of O'Neill & Allchin, No. 606 Centre street, Jamaica Plain.

A three-family frame dwelling with 4,500 square feet of land at No. 145 Bowdoin street, Dorchester, has been conveyed by Charlotte M. Cahalin to William Kingston, who bought for investment. This property, with 4,500 square feet of land, is assessed for $9,500.

No. 15 Oakview terrace, Jamaica Plain, a large single frame dwelling, with 5,000 square feet of land, all assessed for $10,000, has been purchased by Alice Elson, who bought for home. William Cotter, grantor.

Celia M. Sexton has bought for a home one of the new houses recently built by Robert T. Fowler of Jamaica Plain. It is a two-family frame dwelling with 5,000 square feet of land at No. 28 Aldrich street, Roslindale. Title was taken from Alice E. Fowler. This property being new is unassessed.

Frank P. Flanagan has conveyed to Harry E. O'Neill title to the property at No. 570 South street, Forest Hills, consisting of a two-family frame house with 4,000 square feet of land. The assessors' valuation on the whole is $8,700. Mr. O'Neill reconveyed this property to Charlotte M. Cahalin, who in turn sold to Peter J. and Annie E. Conlan, who bought for home.

Another transfer in the Forest Hills district reported by O'Neill & Allchin is that of Nos. 14-16 Lesher street, this being a modern two-family frame dwelling with about 4,500 square feet of land. Total assessment $7,800. Frank W. Aston conveyed to Henry E. O'Neill. Mr. O'Neill has re-conveyed this property to Charlotte M. Cahalin, who bought for investment.

In West Roxbury O'Neill & Allchin have sold for Charlotte M. Cahalin the modern two-family frame house with two-car garage at No. 403 La Grange street. Approximately 4,500 square feet of land was included in the sale, the total valuation being $9,000.

BILLIARD TABLE FIRM LONG IN HUB

One Boston firm which has seen the city grow in leaps and bounds is Oliver L. Briggs & Son, billiard table manufacturers, of No. 18 Boylston street. The business was established by Oliver L. Briggs in 1845—just after the Civil War. In 1889 the son, Frederick H. Briggs, took over the business.

Some years ago the firm moved from the original location but later moved back to almost the exact spot where the original business was founded.

Frederick H. Briggs is the inventor of the Briggs electrical cushion for billiard tables. The first one was put on the market in 1893 and this has been the backbone of the business ever since, having been improved from time to time. The firm makes a specialty of factory rebuilt tables at moderate prices which are sold on the monthly payment basis.

MAHOGANY IS THE CHEAPER FOR OFFICES

Mahogany office desks selling at lower prices than oak is the unusual offering of the Osborne Office Furniture Company of No. 109 Pearl street.

The entire stock of mahogany desks has been taken over from the factory to supply the demand at the prices quoted. The move is one of a number the Osborne Company has been able to make because of their location away from the high rent district. They believe this is a great opportunity for business people to refurnish their offices in mahogany at non-prohibitive prices.

Demand for office furniture this season is brisk, according to officials of the company, both for new offices and for refurnishing contracts.

ESTABLISHED 1900
Charles A. Phelan & Co
Stocks and Bonds
UNLISTED SECURITIES
Our Market Letter on request
Members Boston Stock Exchange 31 Milk St.
Boston, Mass.

Beeco
BOSTON DRINKING CUP CO.
THE CUP WITH THE SAFETY EDGE
1000 Washington St., Boston, Mass.

KEVENEY, SAWTELLE & CO.
Members Boston Stock Exchange
Bankers and Brokers
Orders Executed in New York and Boston Markets
Dalhousie Securities 50 Congress St. Telephone Main 5143

Beacon Trust Company
TWO OFFICES
31 MILK STREET 89 STATE STREET
MEMBER OF FEDERAL RESERVE SYSTEM

MAINE TO KENTUCKY
FROM the Sebasticook Mills in Pittsfield, Maine, to the Bradford Mills of Louisville, Kentucky, there are sixty American Woolen Company Mills. And by the co-ordination of the facilities of these many mills, the American Woolen Company is able to produce fine woolen and worsted fabrics for men and women at the most economical price.
Boston 7, Mass. American Woolen Company

Orders Executed on All Markets. Fast Wires—Good Executions—Prompt Deliveries.
TEMPLE H. FAY & CO.
Stock Exchange Bldg.
BOSTON, MASS.

Duff Spring Co.
Repairing. Resetting.
Springs in stock for every make car or truck.
39 Harvard St., Cambridge Tel. Univ. 0682

MASSACHUSETTS PLATE GLASS INSURANCE COMPANY
19 Central Street, Boston
The only company writing plate glass insurance exclusively in this Commonwealth, thus insuring immediate service in the event of breakages.
AUTOMOBILE PLATE GLASS A SPECIALTY

C. BOWEN
MOTOR TRANSPORTATION AND GENERAL TRUCKING. MACHINERY AND SAFE MOVING. 31 SUDBURY STREET, BOSTON, MASS. TEL. HAYMARKET 220.
PROVIDENCE OFFICE AT 216 NORTH MAIN ST., COR. OF BOWEN. TEL. UNION 4208.

FOUNDED 1892
C.P. DOW & CO.
Member Consolidated Stock Exchange of New York
PRIVATE WIRE
Direct to the floor of the Exchange
Our WEEKLY FINANCIAL DIGEST will be sent upon request
10 STATE STREET BOSTON

Boston Paper Board Company
Ask for our prices on
School Paper
Paper Board
Paper Stock
461-469 Albany St. Telephone Beach 3045

ADAMS-PONI CO
CONCRETE ENGINEERS AND CONTRACTORS
We design and erect all types of concrete buildings and structures
848 Columbia Rd. Tel. Col. 9221

PERFECTION SPRINGS
STOCK FOR ALL CARS AND TRUCKS
The EATON AXLE & SPRING CO.
Successors to STANDARD PARTS CO., 102 Brookline Ave.

JOHNSON & CO.
INVESTMENT SECURITIES
Investors' Pocket Manual
Mailed Free on Request
15 STATE ST., BOSTON
Telephone CONgress 1746

Relief Printing Co.
Fine Business and Social Stationery
Wedding Announcements
Commercial Printing
Telephones: Liberty 9284, 9257, 9288
Summer and South Streets

PLUMBING HEATING EQUIPMENT GLOVES and REPAIRS SUPPLIES
We sell Plumbing and Heating material direct to Property Owners at wholesale.
Real Estate Owners Supply Co.
50 Union St., Boston. Tel. Rich. 1121

Welding and Cutting Apparatus
MANUFACTURED AND SOLD BY
Tolman Mfg. Co.
19 THIRD ST. SOUTH BOSTON

WELT SHOES
are more durable and comfortable than those made any other way.
Reputable Shoe Dealers everywhere recommend them.

TRIMO IS THE WORD
for Pipe and Monkey Wrenches and Pipe Cutters

Alco Contracting Co., Inc.
Builders & General Contractors
PAUL CAPUTO, President Vice-President
ANDREW CAPUTO, MATTHEW CUMMINGS Treasurer
Room 606, Carter Bldg.
48 TREMONT ST., BOSTON, MASS.
Telephone Haymarket 8187

Fenway Tire & Supply Co.
Kelly-Springfield
U. S. Royal Cord Tires
446 Huntington Ave. Tel. Sac. 1586

THE BEST BY EVERY TEST
PAVE-MENT

Sentry Products Co.
68 Devonshire St.
BOSTON, MASS.

A WANT AD IN THE BOSTON AMERICAN BRINGS SURE RESULTS

Science to Make Man Some Day, Austrian Savant Predicts

Berlin, Oct. 19.—"Some of these days we shall be able to construct a human being just as we now make an automobile."

That is the prediction of Max Thorek, Austrian scientist, famous for his success in transplanting ovaries in animals.

Prof. Thorek believes that the transplantation of youth-giving glands is the key to new processes which will make artificially constructed man possible.

CLAPP COMPANY OFFICES SELL 10 PROPERTIES

The Braintree office of the Charles G. Clapp Company reports the sale of a nine-room colonial mansion, 14,000 square feet of land and garage, located at No. 290 Middle street, Braintree, to Myra S. Earle. Mary E. Marshall was the seller. New owner buys for a home.

No. 31 Eugenia avenue, Roxbury, has been sold by Olaf Ekland through the Charles G. Clapp Company to B. E. Smith. The property comprises eight-room modern house, about 5,000 feet of land and garage.

Sarah Childs, No. 29 Granite street, Malden, sells her six-room house and 4,000 feet of land at above address to Florence M. Lokey. Charles G. Clapp Company was the broker.

In Milton a modern six-room house and large lot has been bought by Elsie O. Anderson from Rose M. Meckler. The property is located at No. 216 Churchill lane. The sale was negotiated by the Charles G. Clapp Company.

No. 20 Doe road, Quincy, has been transferred to D. K. Daniel of Hyde Park, by George Eadie. There is a modern house, 6,500 feet of land and garage. The sale was made through the Chas. G. Clapp Company.

Joseph S. Perry has sold his village farm in Middleboro, through the Chas. G. Clapp Company to Joseph La Bonville. There is a very attractive seven-room house with all modern conveniences, outbuildings, bearing apple orchard and large pine grove. New owner will occupy.

The following sales are reported by the Dover-Foxcroft office of the Chas. G. Clapp Company: For Andrew W. Nichols, it sells a village home on Harvey street, to Alfred H. Comeau. Mrs. Annie R. Green buys a six-room house and large lot in Garland, Maine, from C. L. Miller of Derby, Maine.

The Chas. G. Clapp Company has sold for George Killeran, a new seven-room house and large lot in exclusive Winship Manor, to D. A. MacPhie who buys for occupancy.

On Summer street, Lynnfield Center, it sells for James Rourge, a seven-room house with all improvements and one and one-half acre of land with attractive gardens and many fruit trees to Chas. W. Pierce.

CONVENTION PAYS DR. WILCOX HONOR

Albany, N. Y., Oct. 20.—Dr. Leon T. Ashcraft of Philadelphia was elected president of the Eastern Homeopathic Medical Association. Other officers included Dr. DeWitt Wilcox of Boston, first vice-president.

NEW LOCATION FOR RELIEF PRINTING CO.

The Relief Printing Company, for years located at No. 44 High street, now occupies the entire fifth floor of the building at Summer and South streets.

This company specializes in relief process printing—a style of printing which produces a printed letter in relief through a chemical action worked upon ink and embossing composition.

Dealing in high class business and social stationery and all sorts of special announcements cards, the company has found a great demand for this style of printing. The present move to new quarters was made necessary because of the need for more room.

A. B. HOPKINS SELLS 3-FAMILY HOUSE

The three-family frame dwelling with 7,800 square feet of land at No. 272 Talbot avenue, Dorchester, has been conveyed by Maria Werner to Mary G. Lyons. There is a total assessment of $7,800 on the property, of which $900 is on the land. A. B. Hopkins, No. 23 Stoughton street, was the broker.

EFFICIENT BROKERAGE SERVICE
Send for our Weekly Market Letter
Consult our Service Bureau concerning your investment problems
WITHINGTON & CO.
27 State Street, Boston
Private Branch Exchange, Main 7097

DO YOU OWN ANY UNLISTED STOCKS?
WE WILL SEND YOU QUOTATIONS FREE SEND FOR OUR LIST.
92 State St. PHILLIPS & COMPANY, Inc. 92 State St.
Private Exchanges Congress 0093-5-6-6712

STOCKS And BONDS
Bought, Sold, Quoted
T. J. DAY & COMPANY
68 Devonshire Street, Boston
TELEPHONE CONGRESS 2184

D. E. Coleman, Pres. & Treas.
J. C. COLEMAN & SONS COMPANY
General Contractors
1620 Tremont St. Boston

5-Piece Sets Upholstered $20 AND UP
H. OSCAR, The Upholsterer
194 Harvard St., Brookline

Wellington & Company
Stocks and Bonds
101 Milk Street
Haverhill—BOSTON—Brockton
NUT — FURNACE — EGG

American Woolen Company
We have prepared an up-to-the-minute four-page article on this issue.
Free on Request
SLOAN & COMPANY
112 STATE STREET, BOSTON
Telephone Congress 7775

NEW ENGLAND COKE
MORE HEAT—COKE—LESS ASH
New England Coke is a clean, hard fuel. Does not injure firepots or grates.
Prepared in regular hard coal sizes.
Phone Congress 8000 FURNACE — EGG For Prompt Delivery
NEW ENGLAND COKE, 111 DEVONSHIRE STREET

Alpine for Service
A Complete Creative and Printing Service
Telephone Main 8434-5-6
289 Congress Street, Boston

G. F. REDMOND & CO., INC.
STOCKS AND BONDS
BOUGHT SOLD QUOTED
Reports on all issues—Direct Private Wires
19 Congress St., - Boston
Phone Congress 6700

Foreign Money, Foreign Bonds and Liberty Bonds
Bought and sold. Drafts on all parts of the world.
Casa Portuguesa, Inc.
99 State St., Boston

The Albert Griffiths Saw Co.
Band and Circular Saws
Saw Repairing
Machine Knife Grinding
1837 COLUMBUS AVE., Boston, Mass.

For all Cars Springs For all Trucks
G. LAWRENCE, Inc., 13 Lansdowne St., Cambridge
Just across Harvard Bridge. Tel. University 0360-0818

GAS IS BOSTON'S FUEL
In all industrial work requiring fuel—for drying purposes—for metal work—for restaurants, laundries and various shops — there is nothing like gas.
HAS 1000 USES
Let us figure on your heat no matter what form you need to apply it.
BOSTON CONSOLIDATED GAS CO.

J.B. Hunter Company.
Yale Door Closers for Every Size Door
Hardware.
Yale Locks of All Kinds and Sizes
99 SUMMER STREET, BOSTON, MASS.

This Day in Our History, October 20, 1923

THIS is the anniversary of the surrender of Lord Cornwallis at Yorktown, in 1781. The British general gave up 7,247 soldiers to Washington, thereby ending the Revolution and insuring the freedom of the colonies.

Largest Evening Circulation in New England

Magazine Page

Reading the Best

AS GOOD READING in these pages as you may find in any magazine.

LITTLE OLD NEW YORK

A Delightful Romance with an Unusual Heroine

This Story Will Be Shown Soon in Motion Pictures Starring Marion Davies at One of Your Favorite Theatres in Boston

THE STORY SO FAR:

Larry Delavan, a fashionable young man in the days when Fulton was perfecting his steamboat in New York, expects that his stepfather will leave him his large fortune. When John Jacob Astor reads the will he discovers that all the property goes to a nephew, Patrick O'Day, in Ireland. Astor is made trustee and Larry guardian of the heir. Delavan is terribly disappointed. The O'Day family is about to be evicted from their poor home in Ireland, when a strange solicitor appears and informs them of their good fortune. Patricia, disguised as her brother, who dies on the trip, and her father, arrive in New York. Delavan becomes interested in Robert Fulton's steamboat and promises $10,000 of the expenses. Pat acts queerly for a boy, but Delavan does not suspect.

Pat (Marion Davies) eats supper in her room after one of Larry's scoldings

By Rida Johnson Young,

Whose Plays Have Won Her a High Place Among American Playwrights.

"Little Old New York," from the Broadway Success of That Name, by Rida Johnson Young, Has Been Created Into a Superlative Motion Picture by Cosmopolitan Productions—Direction of Sidney Olcott—Adapted by Luther Reed.

LIGHT enough for the most innocent was there in it. But to Pat's ears it could not be the description of a debauch—a party at which no suspected subject was known, vaguely, that the boy was about—that he might be hearing what they said. But why should they think of that? A boy must grow to be a man; must learn, some time, how men live and how they talk among themselves.

What to a boy, however, would have mattered little was to Pat serious, almost tragic. Brevoort and Irving she had been disposed to like. But now she looked upon them with new eyes. Of course she made, for Larry, all manner of excuses' He was not, of him self, like this, he was being led astray by bad companions! Willingly? Perhaps! But that was her fault. He was seeking to forget the troubles she had brought upon him.

Open protest she dared not make. She had been rebuffed too often already to risk another rebuke for interference. Yet she was desperately minded to do something; to seek by any means at her command to prevent Larry from keeping this engagement, that would mean just another night away from home, and drinking, and—who knew what else besides?

Brevoort and Irving, laughing, went off; they promised, as they went, to be back within an hour to fetch Larry, and he in his turn vowed that he'd be ready for them and for whatever sport the night might have in store.

Pat sat still, wringing her hands in her helplessness. Then a thought came to her, and she stole silently upstairs, to return presently, bearing her beloved harp. Larry still sat at the table, his head bowed. Reilley went up to him and spoke, and Pat heard his answer.

"No—no—I couldn't eat! Bring more wine and a fresh glass."

Reilley obeyed. And Pat, sitting in the shadows touched her harp. Both men turned in surprise; Larry scowled. But Pat, for once, was bold. Her voice, low and sweet, filled the old room as she sang to the harp's accompaniment:

"Do you hear me callin' When the dews are fallin'? I am lonesome waitin', 'neath the weepin' willow tree, Oh, my heart is weary, Waitin' for my dearie. Oh, can't you hear me callin' you to come to me?"

Her voice broke a little on the last phrase, and she sat still, looking eagerly and steadfastly at Larry. For a moment he sat still: then he beckoned to her, and shyly, she went toward him.

"That's a pretty song, boy," he said. "Where did you learn it?"

"Sure, I've heard my mother sing it, many's the time, when she'd be putting me and my br—my sister, to sleep."

"Your sister?" In his preoccupation with his own affairs Larry never heeded her nip of the tongue.

Pat's eyes filled with tears.

"I had a—sister," she said. "She—died on the ship, comin' over."

"I didn't know that, Pat," said Larry, moved. "I—I think perhaps I've been none too kind to you. You've had a hard time, haven't you?"

"No worse than I deserved, most like," said Pat.

Poor Pat! She was learning, indeed, how hard is the way of the transgressor! If it was hard to bear when Larry was brusque and rough in his dealings with her, it was a thousand times worse when he was gentle and kind, like this! But she shook her head doggedly. Her father lay upstairs; she had seen him but just now, when she went for her harp, with his fading eyes fixed grimly upon some vision of revenge. Her feet must follow the road upon which they had been set, no matter how rough it proved to be, how paved with flints and stones.

"You are too young to feel so, Pat," said Larry. He s— "The worlds before you. It's a good world, Pat, for those who face it as you do. And you've come to a new land and a rich land. You've an inheritance of more than money to make you happy."

"Money!" cried Pat, passionately. "Sure and I hate the name on the dirty stuff! I'm thinkin' it makes more misery and unhappiness than it can ever cure."

Larry laughed.

"You'll grow used to it, Pat," as said. "It makes—what is it Mr Pope wrote of vice? 'Yet, seen too oft' familiar with her face. We first endure, then pity, then embrace'"

"I'll have none of it!" cried Pat.

"Mr. Astor will have something to say to that," said Larry, with a laugh. "Take your harp again, Pat—I like to hear you sing.

Delighted, Pat obeyed. But as she looked at Larry she saw the worried look in his eyes again. She hesitated. Then:

"Sure, if it's the money for Mr. Fulton you're worryin' for, sir," she said, "couldn't I be lettin' you have some of my inheritance to use?"

Larry stared at her. Just for a moment he played with the idea; then he shook his head and gave a short, curt laugh.

"No, no," he said. "There's nothing you could do to help me, boy. Sing again—it's all I ask of you."

Friends Come In.

Pat shrank back, hurt. But her fingers stole again over the harp strings. It was dark; only the flickering light of the candles Reilly had come in some time before to light set the shadows to dancing on the walls.

And then, just as her voice took up the air from the harp, the door was flung open and the room was flooded with light. Brevoort stood in the doorway, cloaked and ready; behind him were Irving and Halleck.

"Ho, Larry—here we are!" he cried. "Time to be off, man!"

Larry sprang up. It took him a full minute to shake off the mood the darkness and the soft music of harp and voice had aroused in him.

"A minute to be ready and I'm with you!" he called. "Ho, Reilley—fresh glasses—more wine for these gentlemen, while they wait for me!"

"A moment only," said Brevoort, impatiently. "I've entered my colt Bird at the last minute, and I'm betting three to one!"

"Three to one?" Larry exclaimed. "Sir—I must have some of your money at those odds, Henry! Let me see!——"

He took his wallet from his pocket. It held money; money he had scraped together for the payment of pressing bills. But

A Charming Serial of Love and Adventure in the Picturesque Days of the Beginnings of the Astor and Vanderbilt Fortunes

here was a chance to treble it. His knew Brevoort's bird; it lacked heart; for all the beauty that it had, and all its strutting, some razzmatuzin of pride would strike it with its——

"Is it bet me again you'd be cried Pat, a— "Sir!— Sea turned on Brevoort. "Have you no heart, that you'd be takin' away the little he has left?"

Brevoort laughed; only Irving looked serious. All the softness of the past moment had fled from Larry's mood was gone. He turned sternly upon Pat.

"Mind your business!" he said. "Be good enough to remember. Go to your father—he has need of you."

Pat shrank away. But her spirit asserted itself for a moment.

"Sir—I—I had a dream. I dreamed—my mother pla the tune I—I—played for singing. In my dream I thought he'd not be long before I'm with her, once again. Oh, dear saints are kind to—I—I—me was to her. My death is no—upon me Pat."

Had a Dream

She started to her feet. Young as she was, she felt—even death hovering about—all before, and knew he spoke the truth. She ran to the door and called.

"Reilly!" she cried. "Reilly!"

He—in the—stairs mutter ing a—Pat clun to him, weeping a little, now.

"Oh, Reilley!" she said. "Sure and—you're—friend we ha in—America. He—my father lyin' with his death upon him! Ca you no be fetchin' a doctor for t see him?"

"A doctor, is it? Sure, and I'm something of that meself—did not serve as surgeon under Georg Washington? I'll be havin' a loo at him meself, boy."

Copyright, 1923, by Cosmopolitan Book Co

To Be Continued Monday

SECRETS OF HEALTH

GUARD YOUR CHILD'S NERVOUS SYSTEM

By Charles A. L. Reed, M. D.,
Former President of the American Medical Association.

YOUR baby's brain is a sack of jelly—highly organized jelly. It is true—but still jelly.

Its nerves are similarly undeveloped.

Dr. Reed

For this reason neither should be subjected to shocks or jolts or habitual rhythmic movements.

The habit of bouncing the baby, or swinging it in the arms or rocking it in a chair, is pernicious.

This is why the firmly-standing cot has so largely taken the place of the old-fashioned, if poetic, rocking cradle or perch.

To insure the development of mental and nervous stability, infancy should be the period of quietude and sleep.

Nutrition is, of course, fundamental to the development of the nervous system as it is of the muscular system or the bony system or any other system of the human body, and it is never so important as during infancy.

The best brain builder is the mother's milk.

The pre-kindergarten age of from three to five brings the next perplexing problem.

This theme calls for a special article, or perhaps several articles.

It is sufficient to say here that during this period the child should be gently but firmly started in the direction of good habits. Training to this end should be accomplished by play methods to the exclusion of all undue stress upon either of the special senses or upon the brain and nervous system.

The hygiene of the schoolroom involving air space and ventilation, the amount and direction of light, the temperature, the size and fit of seats and desks are of great importance. But most important to the brain and nervous system of the child is the heal and nervous system of the teacher

If she is wholesome and sound in poise and method she will tend to make the pupil wholesome and sound.

The power of imitation the controlling power of the child [illegible] makes the principle [illegible] problem [illegible] the [illegible] impressions, appreciations and emotions.

Which [illegible] personal hygiene [illegible] and keep it normal [illegible]

At the first sight of nervous mess—twitchings, nicknesses or headache have your physician ascertain the cause and remove it.

Copyright 1923, King Features Synd., Inc

BEST RECIPES

New England housewives are requested to send in recipes for appetizing dishes. One dollar will be sent each winner printed here. Address Recipe Editor, Boston American, Boston 8, Mass.

Tomatoes Stuffed with Eggs

Select some fine large tomatoes of equal size, cut a slice from the top of each and remove the seeds carefully; coat the inside with warm butter, and sprinkle over them a small quantity of chopped parsley. Break an egg into each tomato, replace the slice which was cut off, put the tomatoes in a buttered pan, cook in a hot oven until the tomatoes are soft. Baste with butter once or twice during the cooking. Just before they are done, sprinkle over some brown crumbs.

MRS. A. M. PARDY.

No. 30 Ocean avenue, New London, Ct.

WHAT THE STARS SAY

INVEST WITH CARE TODAY

ALTHOUGH certain astral forces promise to open the way to a change or a journey of advantage, yet other influences threaten inharmony and disruption. There may be a tendency to quarrelsome and bitter speech, with the disposition to resort to legal measures—which may be disastrous and futile. There is a warning against deceit, treachery and fraud. Consequently, the attitude should be one of caution and protection, although resort to worry or anxiety would be futile.

Invest only in best of securities.

Monday will be a great day for romance and marriage.

PATTERNS 10 CENTS

The Boston American offers today another of its new and stylish dress patterns at a price never before equalled elsewhere. It will cost from 15c to 35 to duplicate these patterns anywhere else. Order MUST be on OFFICIAL COUPON.

A PRETTY SET FOR THE BABY'S WARDROBE

4224 Comprising a pretty dress, a dainty cap and comfortable shoes. The dress may be made of cambric, longcloth, nainsook, or voile.

To make the dress 2¼ yards are required. For the cap ⅝ yard and for the shoes ¼ yard, of material 36 inches wide.

Boston American Pattern Coupon

Pattern No. .....

Size .....

Name .....

Street .....

City .....

State .....

Fill out and mail (enclosing 10 cents) to Pattern Editor, Boston American, 58 Summer Street, Boston 8, Mass.

WAYS OF A HUSBAND

SEQUEL TO "WHEN A GIRL MARRIES"

By Ann Lisle

"IRMA, you must write that letter to Tom. It's no good unless you have the courage and the real love to conquer your pride, and your doubts and stand by. If I wrote it wouldn't mean anything."

As I said these words in answer to Irma's plea that I write to London and tell Tom Mason that she was waiting I had a strange sense of speaking to myself, as well as to her. Her simple, wholesome, old fashioned standards seemed almost the answer to the questions Betty Winston and I had been discussing earlier in the evening. They made me realize that women can triumph over the things which are destroying the beauty and harmony of home—if they have the stability and courage to fight for the things that make life and love beautiful and satisfying.

For a moment Irma didn't answer. Then she gasped:

"I couldn't! Surely, you don't want me to write and tell a man—who's never spoken to—care—when maybe he—he—It wouldn't be modest."

"It would be fine," I persisted. "You know Tom cares. You know he didn't feel—worthy to speak. And now, if you're brave enough and big enough to write him that you've come back to the city understanding yourself and life better, and that you wish he were here—I know it will be enough. If you win—you win everything. If you lose—what goes only your pride—only a false idea of his ability to measure up to the devotion you need. If he can't meet the summons of that letter—you'll just have to build your life without Tom Mason. Don't you want the truth, Irma? The truth at—any cost?"

Irma's hands twitched under mine. Then I felt it stiffen and steady. She got to her feet and stood smiling at me.

"I'm going home—before uncle comes and misses me," she said. "I'm going home to see if—I'm the woman you expect me to be. You have done a lot for me tonight, Anne, I—I love you. And I think—I love Tom better than I do—my pride.

We didn't say much after that. I realized I'd asked a tremendous thing of the shy little girl who'd come to me in terror of herself and life. But I thought she'd grown to her full stature of fine womanhood when she found the courage to speak to me about what is in her heart and I felt sure she'd find also the courage to act.

I took Irma down to the taxi she'd kept waiting all this while, and then I came upstairs and faced my own problem. I was tempted to wait up for Jim and tell him some of the things I'd come tonight to feel are futile. But I knew Jim wouldn't want to come home and find himself plunged into a discussion. So I conquered myself and determined to put my knowledge into action even as I'd told Irma to do—and not to insist on talking about what I ought to manage to accomplish through deeds.

Copyright, 1923, King Features Synd., Inc.

To Be Continued Monday

WHEN DID IT HAPPEN?

1—When was Joseph Choate Ambassador of England?

2—When did Delibes write his beautiful sonata, "Sylvia."

3—When did Ellis Island, New York, become an immigrant station?

4—When did Henri Farman win the Armenaud prize for the first airplane to remain in the air over fifteen minutes?

5—When did Robert Hoe bring out the double octuple printing press?

ANSWERS

To Yesterday's Questions.

1—Penry, discoverer of the North Poles first visited Greenland in 1893.

2—Gregory VII, celebrated Pope and statesman, reigned from 1073 to 1085.

3—Grimm's fairy tales first appeared in 1812.

4—Guarneri, the noted violin maker, lived from 1630 to 1680.

5—Ben Johnson wrote "A Tale of a Tub" in 1633.

Copyright, 1923, King Feature Syndicate, Inc.

If You Married for Love

and then discovered that your father had slyly bought your husband so as to establish his own social position—

What Would You Do?

Eva Dennison found this to be her plight after she married Philip Winterdick.

What Did She Do? What Would You Do?

Read how she triumphed in spite of the cruel prank that fate played upon her in "For Love" by Ruby M. Ayres, published in October Both

LOVE STORY MAGAZINE STREET & SMITH

15c NOW ON SALE AT ALL NEWSSTANDS

Absolutely Pure imported POMPEIAN OLIVE OIL

Sold Everywhere

FATHER JOHN'S MEDICINE

BUILDS ENERGY TO RESIST COUGHS and COLDS

NO OPIATES DRUGS

Genuine BAYER

ASPIRIN

Say "Bayer"- Insist!

For Colds Headache
Neuralgia Rheumatism
Lumbago Pain, Pain

Accept only "Bayer" package which contains proper directions

Don't Get Bald Cuticura Does Much To Prevent It

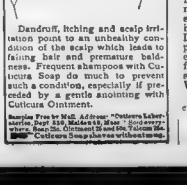

Dandruff, itching and scalp irritation point to an unhealthy condition of the scalp which leads to falling hair and premature baldness. Frequent shampoos with Cuticura Soap do much to prevent such a condition, especially if preceded by a gentle anointing with Cuticura Ointment.

Samples Free by Mail. Address: "Cuticura Laboratories, Dept 21M, Malden 48, Mass." Sold everywhere. Soap 25c. Ointment 25 and 50c. Talcum 25c. Cuticura Soap shaves without mug.

Advertisement

2 MORE WOMEN JOIN THE ARMY

Of Those Who Have Been Restored to Health by Lydia E. Pinkham's Vegetable Compound

Milwaukee, Wis.—"I had a bad pain in my left side and I could not lift anything heavy without having a backache. I tried different things. Then I saw Lydia E. Pinkham's Vegetable Compound advertised in the newspapers and began taking it, as the directions said. I feel very good now and can do all my work. I recommend the Vegetable Compound to all my friends, and you can use my testimonial letter."—Mrs. HATTIE WARZON, 870 Garden St., Milwaukee, Wisconsin.

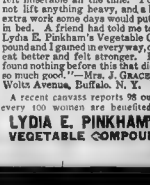

Gained in Every Way

Buffalo, N.Y.—"I had some female troubles that just run my health down so that I lost my appetite and felt miserable all the time. I could not lift anything heavy, and a little extra work some days would put me in bed. A friend had told me to try Lydia E. Pinkham's Vegetable Compound and I gained in every way, could eat better and felt stronger. I had found nothing before this that did me so much good."—Mrs. J. GRACE, 231 Wolfe Avenue, Buffalo, N. Y.

A recent canvass reports 98 out of every 100 women are benefited by

LYDIA E. PINKHAM'S VEGETABLE COMPOUND

TOMMY NEE SHOW CLASS

Jack Britton, former world's welterweight champion who has been coaching Tommy Nee, says the South Boston youth has improved to a point where he can hold his own with the best men of his weight in the world.

BOSTON SUNDAY AMERICAN

CHANCE SURE TO LAND JOB

If Frank Chance fails to land the position as manager of the Senators he will undoubtedly be signed by some other club. Chance made a remarkable showing with the Red Sox this year.

M'GRAW TO MAKE RADICAL CHANGES IN HIS PITCHING STAFF

SHAKEUP IS PLANNED FOR 1924

By SID MERCER.

New York, Oct. 20.—Before John J. McGraw departs for Germany next month to see how the other markers are getting on, and after he returns from abroad, steps will be taken to bolster up the pitching staff of the Giants which was shot to pieces so completely by the Yankees in the recent unpleasantness.

Not more than two of McGraw's pitchers are sure of starting the 1924 season with the Giants. Arthur Nehf had a poor season this year, but he has been so valuable a man to McGraw that he will be permitted to remain with the club and should win not a few games if dropped into the right spots.

Bill Ryan has been improving every year since he joined the club and his pitching in the first game against the Yankees proved to many things to McGraw. Ryan held Lazzeri to three hits, one of which was the final game, but he was inserted in a tough spot. The Yankees were "pressing" were hitting everything and Ryan probably did as well as could be expected.

Virgil Barnes and Claude Jonnard are two youngsters who should get further consideration from McGraw though either or both may be used in a trade if an experienced right hander can be picked up that way. This also goes for Dennis Gearin, the diminutive left hander. Gearin is still in the experimental stages as a big leaguer. His size is a big handicap as there have been few successful midget pitchers in the big leagues—especially left handers.

McGRAW IS LOOKING FOR GOOD LEFT HANDER

Gearin, however, performed well in the few trials he received at the end of the National League season. McGraw is looking for a good left hander as Nehf's successor and Dennis may be the man.

It is doubtful whether Watson, Scott or McQuillan are with the Giants next year. McGraw has indicated that he may use any one or all of them in a big swap. Jack Bentley was a big disappointment but he won quite a few games and was a valuable pinch hitter. McGraw paid big money for Bentley, and with a better conception of pitchers next year may find some Jack Dunn in a steal by waiver.

McGraw has always managed to have one or two good left handed pitchers around. If he can't make big leaguers of Bentley and Gearin he will undoubtedly do some trading. It is said that Dutch Ruether, the figure in a deal that will bring him to the Polo Grounds.

"I knew pretty well what I was up against in pitching as far as my own club was concerned, but I did not anticipate that the Yankee pitchers would go through so well," said McGraw in discussing the World's Series a few days ago.

HITTING AND FIELDING SAVED THE GIANTS.

"We had a tough time getting by in our own league. Only the great fielding and timely hitting of the boys saved us at times—the sort of baseball you saw us play in the first game and the last until Nehf blew up. That at other times, my pitchers simply couldn't get by when we were hard pressed.

"I knew that we would be up against it if the Yankees ever started hitting, and they did that right from the jump. However, we gave them a battle, and if we had tied the series in six games I believe we would have won it.

"Last year Jack Scott came through for me and the year before Jess Barnes was a life saver. This year I had no second pitcher able to share the burden with Nehf, and it was too much for that little fellow. You can bet the Giants won't stand pat. The series really demonstrated that we won a pennant with ordinary pitching. It also showed me some other things, and I expect to get busy this Winter and remedy some of these faults."

CLAIM REDS WERE STRONGER IN BOX.

Many National League partisans assert loudly after the defeat of the Giants that the Cincinnati Reds, who finished second in the senior league, would have given the Yankees a much stiffer fight.

Pat Moran, manager of the Reds, was of the opinion that Luque, Donohue and Rixey would have curbed the Yankee hitters. However, the Yanks have at times paraded every good right hander in the American League. Rixey is a big left hander with a puzzling cross fire delivery. He probably would give the Yanks more trouble than either Donohue or Luque.

Brown's Husky Bunch of Gridiron Gladiators

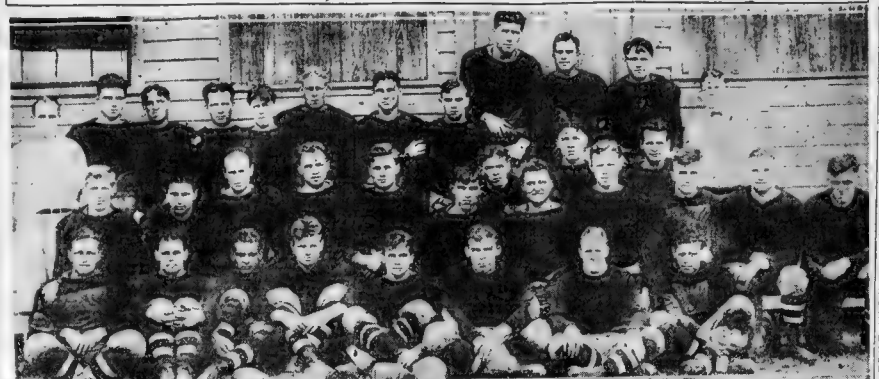

The Brown University football team, which is hard at work on a heavy schedule of games, and which should make its mark in Eastern football circles this Fall. (P. & A. Photos)

TUFTS FRESHMEN BEAT HUNTINGTON

Tufts freshman eleven defeated Huntington 19 to 0. The Brown and Blue cubs outplayed the visitors in every department.

Harrington and Hanson starred for Huntington while Taylor, Winer and Clabault excelled for Tufts.

DAVE BANCROFT IN BATTLE; CAPTURES 3 AUTO THIEVES

New York, Oct. 20.—In battling [illegible] and capturing three alleged thieves single handed Dave Bancroft, the [illegible] infielder to become one of New York's finest if he should so desire, added another [illegible] to his already long list of [illegible] in front of his Riverside Drive home, when he nabbed them, and the fourth escaped be[illegible]

Bancroft watched the men after they got ahead of a truck in front [illegible] apartment house and decided the trio, who, he says, were riding [illegible] to knock. He was right. [illegible] a battle started. The Giants' captain was holding the three men when two detectives drove up.

CONLON OUT FOR RING FAME

Charles Conlon, the home of many illustrious rung men, has a new candidate for fame in the person of Bob Conlon, who clashes with Wop Manolian of Dorchester in one of the bouts at the Armory A. A. show at the Grand Opera House on Tuesday night. Conlon feels confident [illegible] and Manolian [illegible] Spike Hennessey [illegible] Baldwin, Honey McGuffy, Johnny Wilson, Joey Connolly and a host of other leaders of the paddled mitts who campaigned [illegible] Bunker Hill district.

Conlon is a welterweight, but as a growing youth he will probably be swapping blows with the middleweights before long. He has had [illegible] and is rated [illegible] for [illegible] He has lost a few decisions, but that's true of any youngster forging to the front. Even in defeat, Bob has looked good which is one of the chief reasons why Charlestown fans figure their favorite will soon be out front.

Manolian [illegible] Waltham boxer, is another youth who has shown promise. He will also be on the Armory card, meeting Eddie Sardello of this city. This should be a spirited engagement.

Quincy fans will back Joe Pangrazzo, conqueror of Vic Hirsh, [illegible] Dunbar Hill district.

The feature bout will bring together Jack Dalton, sensational Woburn welterweight, and Al Sears of East Boston [illegible] an interesting affair between these youths and one of the best bouts of the season is looked for.

TIGERS FACE STRONG TEAM IN NOTRE DAME

PRINCETON		NOTRE DAME
Drewes, le.		re., Murphy
Butzan, lt.		rt., S. Miller
Hills, lg.		rg., Vergara
Bergen, c.		c., Walsh
Emery, rg.		lg., Brown
Emery, rt.		lt., Stange
Scott, re.		le., Collins
Dinsmore, qb.		qb., Sinkhiebler
Van Gerbig, lhb.		rhb., D. Miller
Sweeley, rhb.		lhb., Crowley
Croft, fb.		fb., Logan

Princeton, N. J., Oct. 20—The Princeton Tiger meets an opponent in Notre Dame that does not look like an easy meal. Princeton, undefeated conqueror of the "Big Three" last season, will have the toughest battle in many moons when it lines up against Knute Rockne's eleven, the team that last Saturday sent down the heavier Army in defeat.

Notre Dame has proven time and again that its speedy attack and baffling overhead game is almost unbeatable. The team from South Bend has mastered the art of accurate forward passing, and is said to have thirty different plays, all variations of passing.

Leading Amateur and Pro. Golf Stars to Play Team Match

New York, Oct. 20.—Two of the greatest professional and two of the greatest amateur golfers are to clash on Sunday, October 28, at the new Winged Foot Golf Club in Mamaroneck. Bobby Jones, open champion, and Jess Sweetser, former national champion, are to meet Gene Sarazen, professional champion, and Walter Hagen, runner-up for the title this year.

Jones will come down from Harvard and Sweetser from Yale for the game, thus giving it a Yale-Harvard combination against the two pros. Consensus is that the "collegiate" pair will team better than the "money chasers."

BOSTON WHIRLWINDS PLAN BUSY SEASON

The Boston Whirlwinds, basketball champions of New England, are preparing for another busy campaign on the courts.

[illegible] will be managed again by Sam Snyder.

A trip through New York State is planned for next month.

Nate Hurwitz, physical instructor of the Charlestown Boys' Club who last year played with Weymouth, already has signed a contract with the champions.

MEDFORD-BROOKLINE GAME IS IMPORTANT

A contest, the result of which will do much to decide the winner of the Suburban League championship, will be played today when Medford High [illegible] Brookline on Tech Field, Brookline.

Medford seems the strongest in the league, but Brookline must be considered.

Medford has displayed gradual improvement in every game since the defeat from Brockton, and if in shape should win.

ABE GOLDSTEIN DEFEATS BURMAN

New York, Oct. 20.—Abe Goldstein of New York won the decision over Joe Burman of Chicago in their 10-round match at Madison Square Garden.

Goldstein substituted for Jackie Lynch, bantamweight champion, although Burman was recognized as the title-holder in New York State. Lynch dislocated his shoulder. Burman weighed 118 pounds and Goldstein 117½.

BOSTON LATIN BEATS B. C. HIGH, 7 TO 0

Boston Latin defeated Boston College High at Fenway Park 7 to 0.

The Latin players kept their eyes on the ball every minute. Early in the third period Captain Bud Reine snatched up a loose ball and ran 65 yards for the only touchdown of the game.

Want a Game Tomorrow

The "Village A. A." is without a game for tomorrow. They are ready to play any semi-pro team in the State. F. E. Blaser, telephone [illegible]

BROWN BEST TO START AGAINST B. U. TEAM

BROWN.		BOSTON UNIV.
Sheldon, Le.		re., Harris
Sellman, lt.		rt., French
McDermott, lg.		rg., Fanger
Eckstein, c.		c., Rosenberg
Barrell, rg.		lg., Sontesanero
Staples, rt.		lt., Winnerman
Stiffler, re.		le., Connelley
Eisenberg, qb.		qb., Worcester
Klump, lhb.		rhb., Williamson
Payer, rhb.		lhb., Cochrane
Marshall, fb.		fb., Miller

Providence, Oct. 20.—Brown is all set to meet the Boston University team here this afternoon. The men injured in Saturday's contest are back in the lineup and the Brown Bear expects an easy time with B. U.

Boston University is still suffering from the effects of the game with Dartmouth, but all the regulars, with the exception of Carlson, are ready to start. Miller, the B. U. tackle, has been shifted to fullback in Carlson's place and Winnerman has filled in at tackle.

LINEUP AT SOMERVILLE

MALDEN		SOMERVILLE
Holden, le.		re., Kilpy
Salienstein, lt.		rt., Fraser
Marshall, lg.		rg., Campbell
Holpen, c.		c., Bergen
Cuenin, rg.		lg., Snell
O'Connor, rt.		rt., Casey
Gillis, re.		le., Kelson
Jackson, qb.		qb., Crouin
Payne, qb.		qb., Rogers
Shields, rhb.		lhb., Holt
McKinnon, fb.		fb., Hogan

Lineup at Brockton

BROCKTON		HAVERHILL
Sandstrom, le.		re., Shaftmaster
Keene, lt.		rt., Dufour
Holmberg, lg.		rg., Edwards
Robinson, c.		c., Babb
Byrant, rg.		lg., Maistrosky
Dotson, rt.		lt., Towne
Walsh, re.		le., Hunt
Anderson, qb		qb., Fonaine
Creedon, lhb		rhb., Severance
Broderick, rhb		lhb., Batchelder
Roland, fb.		fb., Smith

Lineup at Salem

SALEM		PEABODY
Antonsewahlil, le.		re., Micione
Connors, lt.		rt., Gray
Porter, le.		rg., Donahue
Wetrath, c.		c., Beres
O'Day, rg.		lg., Thibeadeau
Roby, rt.		lt., Riddery
Linich, re.		le., Boyle
Wineapple, qb.		qb., Niles
Jennings, lhb.		rhb., Wiggins
Wesley, rhb.		lhb., Anderson
Gorman, fb.		fb., Weinstein

LINEUP AT BROOKLINE

MEDFORD		BROOKLINE
Freeman, le.		re., Linton
Guiney, lt.		rt., Tyler
Howe, lg.		rg., Jerome
Marshall, c.		c., Wray
Nicholas, rg.		lg., Myer
Murphy, rt.		lt., Kaplin
Mander, re.		le., Foley
Ellis, qb.		qb., Horsley
Howes, lhb.		rhb., Maguire
Moore, rhb		lhb., McCann
Leary, fb.		fb., Carson

East Boston Game Sunday

"Tomorrow afternoon the Jeffrey A. C. will tackle the Kenilworth A. A. of Brighton, at World War Memorial Park, East Boston.

This is the Jeffries' first home game of the season; a capacity crowd is expected.

Schoolboy Football Games Today

Malden at Somerville.
Medford at Brookline.
Cambridge Latin at Newton.
Everett at Ringe.
Roxbury Latin at Lawrence Academy.
Stoughton at Quincy.
Moses Brown at Providence Tech.
Worcester South at Lawrence.
Noble and Greenough at Groton.
Abington at Middleboro.
Taunton at Taber.
St. Andrew's Prep at University of New Hampshire Freshmen.
Norfolk Aggies at Attleboro.
Natick at Newburyport.
Leominster at Gardner.
Worcester Trade at Amesbury.
Wakefield at Arlington.
Dean at Penn Freshman.
Dummer at Pinkerton.
Norwood at Needham.
Wm Rester at Melrose.
St. Joseph's at St. John's Prep.
Danvers at Methuen.
Peabody at Salem.
Marblehead at Revere.
Beverly at Swampscott.
Chelsea at Lynn Classical.
Gloucester at Manthrop.
Exeter High at Rochester.
DeFant Academy at St. James.
Wellesley at Hudson.
Manning at Reading.
Nashua at Manchester.
Waltham at Fitchburg.
Lexington at Framingham.
Haverhill at Brockton.
Hebron at Bowdoin Freshman.
Allen at St. Marks.
Brown Freshman at Pomfret.
Cushing at Worcester Academy.
Exeter at Harvard Freshman.
Tech Soph. at Andover.

COHEN BACK FOR TUFTS AGAINST WESLEYAN

WESLEYAN		TUFTS
Lester, le.		re., Cook
Scriggins, lt.		rt., Tyler
Ensigner, lg.		rg., Share
Atkins, c.		c., Gallivan
Dunn, rg.		lg., Reed
Laganke, rt.		lt., Hennessey
McLane, re.		le., Chandonnett
Pricke, qb.		qb., Perry
Phillips, lhb.		rhb., Cohen
Adams, rhb		lhb., Galvarski
Robinson, fb.		fb., French

Wesleyan's husky grid squad arrived in the Hub last night, confident that it will put an end to Tufts' winning streak today when the two teams clash at the Medford Oval.

Coach Martin has some excellent material when he arrived at Middleton this season, and he has advanced his team to winning form. Victories over Bowdoin and Bates have already been registered by the Connecticut collegians.

Two of the powers in Wesleyan's offence are Captain Adams and Pricke, the speedy quarterback. This pair are constant ground gainers and are aggressive on defence. Big Robinson and Phillips are the other able units in Wesleyan's attack.

BIG GREEN MAY HIT TROUBLE AT VERMONT

DARTMOUTH.		VERMONT.
Bjorkman, Le.		re., Crawford
Oberlander, lt.		rt., Johnson
Diehl, Lg.		rg., Hill
Ellis, c.		c., Kendrick
Aschenbach, r.g.		lg., Hawley
Hatch, r.t.		l. t., Harris
Watkins, r.e.		le., Semansky
Dooley, q.b.		q.b., Gooch
Kelley, l.h.b.		r.h.b., Yarnall
Haws, r.h.b.		l.h.b., Tarpey
Murphy, f.b.		f.b., Douglas

Burlington, Vt., Oct. 20.—Vermont faces the unbeaten Dartmouth team here this afternoon. Coach Keady has high hopes of stopping the big Green eleven, and has been drilling his men especially for this game. Dartmouth has a team that looks like one of the best in the east. It has a heavy, fast charging line and a group of backs who have learned how to carry the ball.

At present, none of the early season weakness is apparent in the Dartmouth line. In the first two games the Green team seemed to lack sufficient punch to put across touchdowns. This defect has been remedied, and the big Green team looks more formidable than it has in the past five years.

Vermont is expected to play an open game. The Dartmouth line is a hard one to back, and Coach Keady depends on the success of the passing game to defeat the visitors.

HAVERHILL BATTLES AGAINST BROCKTON

In its second game away from home Haverhill meets Brockton at Brockton. To Haverhill this game is as important as the Malden contest.

Brockton has been the sensation of the season, and has won over such strong teams as English High, Medford and Somerville.

Since the Malden game Haverhill defeated Lynn Classical by a big score.

Ramblers Want Games

The Ramblers of South Boston seek games to complete their schedule for the coming basketball season.

The following lineup will be this year's team: Daley, centre; Edwards, Bill Geissler and J. Geraghty, backs, Fleming and Donovan, with Cusick and Burke as subs. For games write Manager William E. Geissler, No. 528 E Eighth street, South Boston.

Roxbury T. T. Wants Games

The Roxbury Town Team has a few open dates and would like to hear from such teams as the Revere City Team, Whitman A. A., Dedham Town Team, Lawrence A. A., and the Braintree Legion, for games away from home. Any team can be accommodated by calling George Mulvey, evenings after 8, Roxbury 7462-J.

College Football Games Today

Yale vs. Bucknell at New Haven.
Princeton vs. Notre Dame at Princeton.
Harvard vs. Holy Cross at Cambridge.
Boston College vs. Canisius at Braves Field.
Boston University vs. Brown at Providence.
Dartmouth vs. Vermont at Burlington.
Army vs. Alabama Polytech at West Point.
Columbia vs. Pennsylvania at Philadelphia.
Cornell vs. Colgate at Ithica.
Penn State vs. Navy at State College, Pa.
Georgetown vs. Georgia Tech at Atlanta.
Centre vs. Oglethorpe at Danville, Ky.
Georgia vs. Tennessee at Knoxville, Tenn.
Sewanee vs. Alabama University at Birmingham, Ala.
Vanderbilt vs. Texas at Austin, Tex.
Ohio State vs. Michigan at Ann Arbor, Mich.
Wisconsin vs. Indiana at Indianapolis.
Northwestern vs. Chicago at Chicago.
Illinois vs. Iowa at Iowa City.
North Dakota University vs. Minnesota at Minneapolis.
Wabash vs. Purdue at Lafayette, Ind.
Nebraska vs. Kansas University at Lincoln, Neb.
Washington State vs. Idaho at Pullman, Wash.
University of Southern California vs. Washington at Seattle.
Oregon Aggies vs. California at Berkeley, Cal.
Stanford vs. Occidental at Los Angeles.

BUCKNELL LINE WILL MAKE YALE GO

New Haven, Oct. 20—Yale meets the first tough opposition of the season this afternoon when it faces Bucknell.

The Blue backs run wild in the games with Florida and Georgia, but they will find the Bucknell line made of stronger stuff than were the defences of its early season opponents. Charlie O'Brien is back in the Yale lineup, and all the regulars are in the best of shape.

Bucknell has a strong team and piled up huge scores.

Although Bucknell is expected to furnish the Yale team, the Blue is expected to win

Langford Kayos Flynn

Mexico City, Oct. 20.—Sam Langford, the "Boston Tar Baby," knocked out Jim Flynn, the Pueblo Fireman, in the third round of their scheduled fifteen round bout.

THE QUESTION

that has all New England guessing:

"How much does it cost to manufacture the

AUTOSTROP ?

Razor-Blade-Strop and Case

now being sold by the Boston American at its Business Office and hundreds of Sales Stations (see page 15.

For 36 cts

and two coupons clipped from page 2 of this newspaper?"

DON'T BORROW DAD'S—OWN YOUR OWN!

BOSTON SPORTING AMERICAN

AN INTERESTING QUESTION

"How many people would attend a football game between Boston College and Harvard?" asked a football fan when he heard the Holy Cross-Harvard game was a sell-out. As many persons as could get into a football enclosure is the answer.

BOXING AND HIGHER EDUCATION

Jack Dillon, Boston College student, will try to prove the value of higher education when he clashes with Al Shaw of East Boston, in the feature bout of ten rounds at the Amory A. A.'s show at the Grand Opera House on Tuesday night.

WILSON BATTLES WAY TO RETURN BOUT WITH GREB

ROBINSON EASY FOR EX-CHAMP

By JACK CONWAY.

Johnny Wilson will win back his title as war U.S. middleweight champion if he can induce Harry Greb to meet him again. He [illegible] Robinson, Cambridge negro, a decisive defeat at the Suffolk A. A.'s show at the Boston Arena.

Wilson fought like a champion. He forced the issue in every round. He [illegible] without giving Johnny Wilson an inch of ground. Meanwhile he rocked his opponent with stiff jabs, terrific right hooks and deadly left hand smashes.

It was a great victory for the dethroned champion. His brilliant work won for him the applause of the big crowd that jammed the Arena. Those fans who booed Wilson as champion cheered for him as he appeared in the role of one of Greb's challengers.

Johnny is a changed fighter. He has confidence in his own ability to defeat any man of his weight in the world. He has been transformed from an indifferent battler into a fighting fool.

He fought against Robinson as he did against Greb, open, fearless, determined.

If Greb had been in Robinson's place at the Arena, Wilson today would be the middleweight champion of the world once more. As it is, Johnny must wait a few months before getting the Pittsburgh man into the ring.

In a bout at 160 pounds, if is a [illegible] lead pipe cinch that Wilson will win. At catchweights it would be a different story. Greb, however, will be obliged to defend his title against Wilson at weight.

MARLOW BEAMED AS WILSON FOUGHT SO WELL.

Frank Marlow, wealthy New York sportsman and director of Wilson, sat directly behind Johnny's corner during the battle. Marlow's face beamed as his protege bottered his way to an impressive victory. Frank had told Wilson months ago he was capable of defeating any man at his weight in the world. He smiled as Wilson fought Robinson, as he was seeing his argument proved.

Wilson started fighting at a furious clip at the bell in the first round. He kept Robinson's head bobbing back under a volley of jabs and hooks. As Robinson would lunge forward, the former champion would step back quickly and count with a heavy left hand swing to the body.

Robinson let drive some heavy right hand swings, but most of them fell short. It was Wilson's round by a fair margin.

HE GAVE AN EXHIBITION OF AGGRESSIVE FIGHTING.

Wilson gave an excellent exhibition of aggressive, daring fighting, in the second frame. He opened up and drove left and right hand socks to the head and body. Robinson, as is his custom, fought back courageously. The result was the fans saw some spirited milling with Wilson having a shade for the round.

The third chapter was also a slambang affair. Wilson apparently has forgotten about the "glass" jaw he was reputed to have when champion. He kept punching away in Dempsey fashion. So did Robinson when at close quarters. Johnny had a slight margin in this stanza.

The fourth was Wilson's biggest round. He looked like the proverbial million dollars as he stepped around the ring with the speed of a lightweight, finishing right jabs and hooks to the head and driving left hand smashes to the body. Robinson was weary at the bell.

The Cambridge negro came back strong in the fifth round. He scored with a couple of stiff overhand wallops. Wilson's superior boxing, and particularly his right hooks and jabs, gave him the margin.

Johnny kept in the of Robinson's punches in the sixth frame. The Cambridge negro fought back hard at all times, particularly at close quarters. Wilson's heavy, clean punching gave him the advantage.

Once more the Wilson colors blazed out front in the eighth frame. Right hooks and jabs were the big factors in his success. He employed his right jabs and hooks as effectively as Jack Britton did his left hand attack in the days when he was supreme in the welterweight division.

ROBINSON MADE GOOD FINISH IN NINTH AND TENTH.

Robinson made a good finish in the ninth and tenth rounds. He landed some healthy wallops, but Wilson had the margin in the ninth round. Wilson opened a big gash under Robinson's left eye.

Wolf Larsen, of Denver, continued his run of victories when he won over Frankie Pitcher, classy New Jersey boxer, in the semi-final of eight rounds.

Wolf Larsen, kayo king of Jewel Harmon, of South Boston, through the second in three rounds.

Nobody seems able to stop Larsen Wolf's heavy socks.

TERRY PARKER WON OVER FRANKIE HAYES

Terry Parker, promising South End boxer, won over Frankie Hayes, of the North End in three rounds. The announcement that Jack Shevlin, New England welterweight champion, and George Ward of Elizabeth, N. J., would battle at the Suffolk Club's show at the Arena on next Friday night was greeted by a cheer.

As for the dope, Wilson went through as we predicted he would. He also proved our claim that he is the world's best middleweight. As for Larsen, he kayoed his opponent, as usual.

U. S. Speed Favorite and Scene of Big Race

Closeup of head of Zev, America's choice in big race, and Belmont Park, where classic was run.

STASIAK MEETS DRAAK TO A FINISH

Stanley Stasiak, the bon of Poland versus Tommy Draak, the heavyweight champion of the Netherlands, in a finish bout best two falls, three falls to win the headline event at the boxing show at the Grand Opera House [illegible] Thursday night. Tommy Draak.

Since coming to Boston Stasiak hasn't lost even a single fall and in meeting Draak he will meet the toughest opponent he has been called to battle so far in his career.

Only last year Draak held Strangler Ed Lewis off for over two hours to gain a single fall on him and has victories to his credit over some of the best men in the game. Friends of Tommy are confident that they have [illegible] of the giant Pole.

In build and weight the men are almost equal, Stasiak being a little taller, while Draak outweighs him a few pounds.

El Buck Stone, the millionaire cowboy will again appear on the card, meeting Lawson Pinkham the Attleboro giant, in a one-fall match. Stone is hot on the trail of Stasiak and feels sure that he can take the big Dane into camp.

Still another star to appear on the card will be Jack Albright a new Western sensation. Albright is a perfectly built athlete and many of the believers in the idea that if a man weighs 190 pounds he can beat any man living.

He is matched to meet Frank Lurich, the Cambridge heavyweight star, in a one-fall event. Albright has never been seen in these parts, but reports from the West, where he has appeared, say he is one of the clevrest men in the game. All in all this balances up as the best card presented to the wrestling fans this season.

SEARS CHOICE IN BOUT WITH DILLON

Al Sears, East Boston welterweight, has been made a ten to eight betting choice over Jack Dillon of Worcester in the ten-round bout which will be staged by the Armory A. A. at the Grand Opera House on Tuesday night.

This is due to the fact that Sears is a 2 to 1 choice in the ring of sports who saw the former won the decision. Al is quite as clever a boxer as Dillon, but he is not as aggressive and punches harder.

Sears' East Boston supporters will be out in force to root for him on Tuesday night. They are out to show Dillon's Worcester and Boston College backers will [illegible] ready in.

Dillon has prepared himself carefully for the tussle, as he realizes a win will place him in line for matches with the leading welterweights in this part of the country.

There will also be three supporting eight-round contests. The first, a preliminary, classy Waltham [illegible] star, will have Eddie Sarge of Lynn as an opponent. Billy Johnson of Charlestown will collide with Wop Marcella of Dorchester, while Joe Pancrar of Quincy and Whitey Collins of Salem Cadenagh of Cambridge.

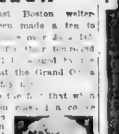

Al Sears

ST. ALPHONSUS TO BATTLE SEMINOLES

On Sunday afternoon the St. Alphonsus A. A. will meet the Seminoles A. C. of Jamaica Plain.

The invading troop comes to Walpole Street Park, where the game will start at 2.30 p. m. with a tie game played with the East Mill streams of Chelsea tucked on their belt.

Coach Joe Handricks of the "saints" hopes by playing the Seminoles to harden up his team for their conflict with the Pere Marquette Club a week hence.

The St. Alphonsus Club has won four straight games. Not an opponent has advanced beyond the third line.

Dick Wiley, acting captain has been elected to that position.

SOMERVILLE MAY SURPRISE MALDEN

There is a feeling Somerville High has a big surprise to offer Malden High when they engage on Dilboy Field this afternoon.

Malden High is expected to win by a big score.

Frank's Horan, the big Somerville fullback, will be on hand for today's game.

Unless Malden plays much better than they did against Brookline on a holiday Somerville may hand them a surprise package.

Cliftons Want Games

The Clifton Club eleven, formerly the Mohawks of Roxbury, desire games with 110 pound teams. For games write to Alfred Wiley, No. 21 Langdon street, Roxbury.

ZEV'S THREE YEAR OLD RECORD

Laurence Realization, mile and five furlongs, $24,410, won, Untidy second, Ralfo third.

Six furlongs, at Belmont Park, won, Big Heart second, Runvino third.

Queens County Handicap, worth $2100, mile, won, Dunlin second, Nesus third.

Belmont Stakes of $50,000, mile and three furlongs, won, with Beckwith second and Rialto third.

Withers Miles, $3000 added, won, with Martingale second and Hilary third.

Rainbow Handicap, six furlongs, $3500 added, won, with Dominique second and Rigel third.

The Preakness, at Pimlico worth $50,000, finished 11th in 11-horse field. Vicil the winner, General Thatcher second and Rialto third.

Pompoosuck Handicap, worth $1,500, six furlongs, won, with Dominique second and Galantman third.

Kentucky Derby, worth $50,000, won.

(Zev's only defeat was in the Preakness. The excuse was that he was locked at the post just before the start.)

PAPYRUS' THREE YEAR OLD RECORD

1—Two Thousand Guineas, mile, finished fourth to Ellangowan, Hackendale and D'Orsay.

2—Chester Vase, one and one-quarter miles, won.

3—The Derby, one and one-half miles, won, with Pharos second, Paris, third.

4—Duke of York Stakes, one and one-quarter miles, won (Craig Fleyr finished first, but was disqualified.)

5—St. Leger, one and three-quarters miles, second to Tranquil, with Teresina third and Paris fourth.

(The St. Leger corresponds with our Wilbers Mile, which Zev won.)

Boxer Weds Quaker Belle in London

Photo by International

Angie Ratner, the U. S. [illegible] Henrietta street registry office in Philadelphia jeweler [illegible] ing at the registry office.

[illegible] s married at [illegible] ns, daughter of a [illegible] bridegroom arriv-

RACE SCRATCHES

AT LATONIA

1—Antonia, Cash, Peggy C., Courtship, Larchmont, Zack Terrell, Sun Boy, Centimeter, Peremarco, Tarantula, Jack Fairman, Green Gold.

2—Jessie Benton, Nell McHord, Blue Monday, Royal Purple, Fly Lady, Doublet, Krexmas.

3—Attorney, Tony Bean, Winner Tide III, Marine Corps, Abet Jr., Wilbur Tree, Links, Plus Ultra, Jupiter.

4—Crayon, Belle of Elizabethtown, Indian Trail.

5—Fancy Free.

6—Miss Mischief, Peggy O, Lady June.

7—Mistress Mary, Hold Me, Makeup.

Clear, fast.

AT LAUREL

1—Pep, Vehement, Memento.

2—Red Clover.

3—Guy, Fredericktown, Rock Bottom.

4—Pilgrim.

5—Bunting, Blutter, Chief Curry.

6—Sense.

7—None.

Cloudy; muddy.

AT BELMONT.

1—Hands Up, Delia, Chance C 2d, Price Maker, Farrenu.

2—King Albert, High Prince, Overtake, Sea Fox, Toil, June Grass, Romany, Dividing, Jacqueline Jubilant.

3—Satellite, Iron Friend, Miss Star, Goshawk, Jun Grass, Cyclops, Hullabaloo, Amor [illegible], Canaque, Anna Marrone 2d, Nelly Morse.

4—Cherry Pie [illegible], Rita B, Jacquina Jubian.

5—[illegible], Dr. Plat, Lady Belle, Sun Maiden Courser, Polo Ground, Maxie, M[illegible] Comes, Eaglet.

Clear, sloppy.

Laurel Entries

FIRST RACE [illegible] $1,800.

[illegible]

SECOND RACE [illegible] and up, claiming, $1,000.

[illegible]

THIRD RACE [illegible] $1,800, claiming.

[illegible]

FOURTH RACE [illegible] two-year-olds, $2,000 added.

[illegible]

FIFTH RACE Three-year-olds [illegible] $1,800, claiming, mile and one-sixteenth.

[illegible]

SIXTH RACE—Three-year-olds and up, $1,800, claiming, mile and one-sixteenth.

[illegible]

Empire City Entries

[illegible]

HARVARD FRESHMEN WILL PLAY EXETER

Hardyard freshmen will be pitted against Exeter Academy in their second game of the season, at Exeter [illegible] afternoon.

[illegible] Harvard team faces Exeter [illegible] time in a fast heavy line, and [illegible] backfield. The Harvard [illegible] is built around [illegible] and [illegible] Sargent [illegible] offense is built [illegible] Exeter [illegible] [illegible] [illegible]

Industrials Are Most Active in Mixed Week-End Market with Good Tone

FORBES' VIEWS ON FINANCE

By B. C. Forbes

Seattle, Wash., Oct. 20—Is a better understanding being brought about between capital and labor? Is each learning to respect and rather to cooperate with the other? Is greater harmony to be enjoyed in the future? Is the public to be less alarmed by strikes and strikers and more patient and generous?

I have just obtained two very significant and encouraging straws which show the way the wind is blowing. One straw was picked up in Portland, Ore., where I had a conference with Hon. James J. Davis, Secretary of Labor. The other straw was picked up here in Seattle.

Secretary Davis, replying to questions by me, said:

"I am not the European business man and labor leader, and I am not the American business man and labor leader. I am the American public. I am not of the class that looks upon labor as a commodity to be bought and sold as cheaply as possible. I am not of the class that looks upon capital as a thing to be used to public hindrance and detriment."

Secretary Davis, replying to questions by me, said:

"I am not the European business man and labor leader, and I am not the American business man and labor leader. I am the American public. I am not of the class that looks upon labor as a commodity to be bought and sold as cheaply as possible. I am not of the class that looks upon capital as a thing to be used to public hindrance and detriment."

"When he is ready to start business, he gives every community he can a chance. Every community wants industry.

They offer him free taxes and bonuses to get him to locate in their midst. Committees wait on him and make a great fuss over him.

"But what happens after his plant is established? The same community and the same forces begin their persecution and agitation and nearly every bit of initiative is lost. When other countries would knight him they act as if they would like to indict him. They hamper him in the stuffing out of him and restrict him with every manner of regulation.

"To run a great business of courses requires some regulatory laws, but not such regulation as would take it out of the master's hand and put it into other hands which know little about business in general of that particular enterprise. Yet we look to those who know but little about business with more confidence than to him who has the practical experience which established and developed the small business to be perhaps the greatest in the world. We have more faith in the fellow who knows the practical side than in the man who has had the practical experience and has built the business.

"And what scoundrels are the business men collectively. As soon as three of four of them get together to do business on a large scale they are indicted.

"Let him keep his initiative and I am sure the farmer, the poor and everybody else will be benefited.

"I same holds true, for the efficient American labor man who would encourage a conservative sensible attitude on the part of men what is right. When he gets to understand his work thoroughly and feels that whom he represents, and cannot be defeated in a fair discussion of the matters at issue he becomes resort to every character of mud-slinging that can be devised by the brain of man.

"Many have more faith in one another. Let's stand up as man to man, employer and employee, and overcome differences as quickly as possible and in a spirit of fairness and justice to all concerned.

"There is no reason why employers of the broad-minded type and by workmen. There should be no such impression that Seattle is not an attractive centre from the point of view of those looking for a location, for new enterprise. Such fears are, so far as I can discover, unfounded today—whatever they may have been in the past.

Read Mr. Scott's statement:

"The labor situation in Seattle and the State of Washington is sound and stable.

"Almost immediately following the war period the industrial world was temporarily disturbed by an open shop anti-union drive that both cursed and blessed—cursed the community by the temporarily upsetting of industrial and business life, and the natural antagonisms it brought to the surface among those very interested, only to be promoted through mutual cooperation; and blessed in bringing about a subsequent better understanding of the real relation of each to the other.

"The employers learned very forcibly that the four planks of trade unionism in 1920 were held too solidly to be destroyed by any campaign founded on a panicmaking hysteria, and that a reduction in wages did not bring economy, but, on the contrary, brought inefficiency in production and demoralization of markets.

"No underpaid worker is an efficient worker. And only the worker cannot spend—he only, and the employer and merchants, if money is not paid to him.

"On the other hand the wage workers learned more forcibly than before that whose every energy should be directed toward bringing better wages and conditions that also the broadest spirit of conciliation and cooperation with the fair employers, was the safest road to permanent progress and stability.

"There is a better understanding of the true interdependence of capital and labor, and a broader spirit of real worth-while cooperation, which is growing, existing here than in any anywhere else in the country.

"Seattle is blessed with a large number of broad-minded employers and equally large number of labor representatives of the same type.

"There is a larger measure of harmony here than elsewhere and I have no hesitancy in saying that industries which contemplate locating here will find a most gratifying and efficient labor condition, and a cooperation on the hands of labor—if treated fairly—than can be found anywhere else in our country."

Surely these two responsible pronouncements, considered in conjunction with the proceedings at the Portland convention of the American Federation of Labor, just appeal to us all as gratifying in the extreme.

Copyright, 1923, by B. C. Forbes.

WOOLEN RISES BETTER THAN POINT

Industrial [illegible] most active in week-end New York stock market within a [illegible] American Woolen and Lee Rubber & Tire [illegible] point.

[illegible] of the three were pooled [illegible] Corn Products, Willys-Overland preferred, New Haven, Pacific, Union Pacific, U. S. Industrial Alcohol, U. S. Rubber, Republic Iron & Steel, Tobacco Products "A" and Kelly-Springfield Tire.

Reynolds Tobacco "B" was at a 1923 high. The tobaccos were [illegible] bought.

National Enameling gained two points. Most price changes were fractional.

Wage movement [illegible] had a [illegible] buying movement [illegible] improvement [illegible] attracted [illegible] Atlantic Fruit [illegible].

[illegible] Knitter H (7) 111½ 111½ 111½ 111½

In the current National Bank of Commerce summary it was announced to be consensus when it declared there was no denying that in some spots business was poor and in others bad but that it was not [illegible] that recorded as a whole [illegible] volume of business and outlook was far better conditions [illegible] than worse.

Price changes among standard stocks in early dealings were with out significance, but trading was [illegible] characterized by a confident under [illegible]

Fixed price changes were narrow Transactions were scarce as many traders did not appear for the short session. U. S. government bonds displayed fair activity and firmness.

Secondary and speculative industrial issues perhaps were featured by mostly fractionally higher prices. Small interest was shown in foreign government bonds and rail mort gages.

DEMAND STERLING IS SLIGHTLY OFF

Week-end demand sterling was slightly lower. Latest foreign demands were:

	Friday Rates	$4.85⅝
Sterling	4.84 3/4	$4.86
France (French)	6.00¾	.0166
Belgium	5.97	.1675
Italy	4.71	.0212
Germany (Reichsmark)	$12.00	$10.000
Holland (guilder)	39.87½	.2508
Czecho-Slovakia	2.97	.0336
Austria (krone)	1.43	.0070
Sweden kr	26.87	.3721
Norway kr	17.81	.5615
Denmark kr	18.16	.5506
French franc	5.73 15-16	.1743

Sterling is the dollar, used as unit in all

BUILDING IN NEW ENGLAND GREATER

F. W. Dodge Co. reports statistics of building and engineering operations in New England for week ending Oct. 16:

1923	$6,322,700	1911	$5,000,000
1922	7,000,000	1910	2,000,000
1921	3,000,000	1909	2,000,000
1920	3,000,000	1908	2,000,000
1919	3,000,000	1907	2,000,000
1918	3,000,000	1906	2,000,000
1917	3,000,000	1905	2,000,000
1916	3,000,000	1904	2,000,000
1915	3,000,000	1903	2,000,000
1914	3,000,000	1902	1,000,000
1913	3,000,000		
1912	3,000,000		

QUOTATIONS STRONG IN COTTON FUTURES

Quotations were strong in New York cotton futures for the week end. In latest trading October sold [illegible] December at 29.66, up [illegible] January at 29.40 up 25.

[illegible] Stock Averages

[illegible]

[illegible] Year

[illegible]

[illegible]

[illegible]

CALL MAIN 5180

Telephone Your Want Ad. We Save You Time.

Ask for an Ad Taker. You will find her capable and efficient. She will tell you how you can get the best results for the least expenditure. Advertising that stays—pays. Order your advertisement to appear six times—you may cancel it at any time you wish.

CALL MAIN 5180

HAS AUTOSTROP RAZOR IN HIS OFFICE

A busy business man dropped into the office of the razor editor the other day and whispered thus:

"I don't like to be shaved by a barber. Sometimes I have to stay in town at night and have to be shaved unless I want to look like a caveman when I go out. I hate to leave an expensive razor at the office and to carry razors home always hurt my face. I copied the suggestions in the Boston American and bought one of your little Autostrops. Now the problem is solved.

"That razor is so small when packed in its case that I can carry it in my desk drawer. When I have to shave I merely take it out

Continued on Page 10, Column 1

and start shaving. It's comfortable and an very happy. Thought you would like to know."

There you are, Mr Reader. There is an idea for you to ponder over. For only 35 cents and two coupons you have a razor that is kept in your desk drawer at the office for emergency. No great outlay of money and a great deal of comfort when you use it. Better still, why not get two of these razors. Keep one at home; the other in the office. Think it over—and clip the coupons before it is too late.

MASSACHUSETTS

BOSTON DISTRICT.

ALLSTON—Allston News Co., 94 Franklin street.

BACK BAY—Ivy Drug Store, 500 Audubon road; M. Adams, 201 Tremont street; F. Gove, 97 Newbury street; Bay State Co., 20 Huntington avenue.

BOSTON PRIZE—Geo. C. Boutwell, 30 Cambridge street; J. Rossio, 566 Harvard street; L. Mercurio, 528 Hanover.

BRIGHTON—Brighton News Co., Washington and Faneuil streets.

BROOKLINE—W. D. Paine, Brookline Village, College Corner Store, 356 Harvard street, Reservoir News Co., 1566 Beacon street.

CAMBRIDGE—L. Cohen, 1294 Massachusetts avenue, Bates Hotel, 78 Concord avenue; Kopsco, 1394 Massachusetts avenue, Central Cigar Store, 674 Massachusetts avenue, Lake Square, 1056 Cambridge street; S. Farber, 1 Mount Auburn street.

CHARLESTOWN—H. Morgan, 1 Carlton street, S. Porter, 31 Main street; Mrs. McCool, 186 Bunker Hill street.

CHELSEA—Keating-Kozer Store, 170 Broadway, Cuba Cigar Store, 310 Broadway, Chelsea Square Bowling Alley.

DORCHESTER—Melbert Store, 1 Dorchester avenue; Dorchester Discount Store, Adams Mill Square; Dorchester Drug Store, Lonis Spa, 1509 Dorchester avenue, Geneva Drug Store, 1 Geneva ave; A. M. James, an, 1700 Dorchester avenue, George Eagles Store, 1715 Dorchester avenue; Charles Nattleson, 524 Bowe 11 avenue; Thomas Tobin, 708 Washington street, Rowan & Brown, 1566 Norfolk street, Dick & Dad Barker, 1683 Washington street.

EAST BOSTON—E. Cottelle, 80 Meridian street, Hamilton Corner, Marino and Ghiardi, 68 Meridian street, 863 Saratoga street, Strong Bros., 1 Bennington street.

EAST EVERETT—Wilcox News Agency, 167 Broadway.

EDGEWORTH—J. Berrigan, 167 Highland avenue.

EVERETT—Everett News Co., 668 Broadway.

FAULKNER—S. M. Harcourt, Faulkner Station.

FOREST HILLS—Rossito.

HYDE PARK—J. Fisher, 1190 River street.

JAMAICA PLAIN—G. F. Hickox, 83 Boylston street, Owl Drug Co., 3127 Washington street.

MALDEN—S. A. Mayos, 978 Main street; Malden News Co., 32 Pleasant street.

MATTAPAN—Louis Mercurial, 1031 Blue Hill avenue.

MEDFORD—F. Lazzo, 830 Medford street; F. West 352 Salem street, Lyle Drug Store.

MELROSE—James Sweeney, Main street; C. E. Hussey, 544 W. Wyoming avenue.

MT. HOPE—Thomas F. Coulthurst, 400 Hyde Park avenue.

NEPONSET—J. Perry, 865 Washington street.

NEWTON UPPER FALLS—F. C. Schryol, 91 Oak street.

REVERE—U. D. Pazeo 339 Broadway, P. Pomoty, 185 Revere street, F. A. Lunden ouist, 376 Beach street.

ROXBURY—Seymour Levy Co., 332 Dudley street, Harry Kaplan, 307 Dudley street; Sam's Cigar Store, Inc., Dudley street, Riverhall Corner, Inc., 70 Dudley street, Lafayette Square Cigar Store, 2 Dudley street, Dudley Square Cigar Store, 2 Dudley street, P. Morgan, 80 Roxbury street, Meyer & Friedman, 2 Roxbury street, Hub Hotel, avenue; Waverly Drug Waverly and Warren streets, Geneva Drug Co., 1 Washington street, M. Featherstone 1502 Blue Hill avenue, Mrs. Kent, 40 Warren street.

SOMERVILLE—Ryder Brothers, 505 Somerville avenue, C. L. Mott, 20 Broadway, George Rogers, 800 Broadway, Mrs. Haworth, 919 Broadway, P. J. Morrison, Davis square, Mrs. Hall, 1 Broadway.

SOUTH BOSTON—Mrs. Hall, 20 Broadway, M. A. Russell, 610 Broadway, T. A. Keaney, 70 Broadway, Mrs. M. Lally, 488 5th street.

SOUTH END—Smith & Donovan, Worcester and Washington street, Max Dublin, 484 Washington street, Dartmouth Pharmacy, 637 Tremont street, Coleman and Donovan, 705 Tremont street, Mrs. Burk, 49 Columbus avenue.

WALTHAM—Watertown News Co., Watertown square.

W. EVERETT—Driscoll, 326 Main street.

WEST MALDEN—H. Sherburn, Malden Station.

WEST NEWTON—Newton News, Inc.

WEST ROXBURY—M. W. Libbey, 83 Holland street.

WINTHROP—Andrew Verdis, 156 Jefferson street.

CREDITORS SEEK LILA LEE'S FATHER

Chicago Oct 20 Negotiations are under way with Lila Lee, motion picture actress, for the surrender of her father Charles Appel, under indictment for embezzlement, it was learned today. He is now in California. He left Chicago August 31 to visit his daughter

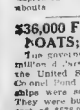

Lila Lee

in Hollywood and since then various persons whose alleged claims, it is said, may aggregate $250,000 have expressed interest in his whereabouts

$36,000 FOR 2 ARMY BOATS; COST $578,000

The government loosed off half a million dollars today by the sale of the United States army steamers General Hound and Colonel Card. The ships were sold for $18,000 each. They were built in war times at a cost of $578,000. The vessels have lain idle for a year, the Colonel Hound at the army base and the Card at Fort Williams, Portland. The Michigan State Highway Commission purchased the ships for use as ferries.

Congratulations

HON. M. F. PHELAN.

Next Monday Ex-Congressman Phelan will smilingly acknowledge that he has arrived on the threshold of his forty-eighth year.

Considering his legal, political and industrial record he should be at least ten years older.

While pi nitfully furnished with this world's goods, he has always championed the cause of labor and the working man.

Mr. Phelan was graduated from Harvard in the class of 1897 and from Law School in 1900. While associated with the great showman of James Phelan & Sons in Lynn, he has an active law practice, also served in the Massachusetts House of Representatives and the National House Mr. Phelan, in politics, is a Democrat. He is a member of the B'ks, K. of C., Eagles, Oxford Club and the Harvard Club of Lynn, the place of his residence.

10 HORSES WAIT ENDURANCE TEST VERDICT

Rochester, N. Y., Oct. 20.—Riders and owners of the ten horses that finished the 300-mile national endurance ride at Avon were anxiously awaiting today the decision of the judges.

The ten horses that finished out of an original field of twenty-three are: Norfolk Star, Gladstone, ridden by Charles Gordon and Major S., ridden by Earl B. Krantz, both of Vermont, Red Cloud, ridden by "Babe" Cauvoisner, owned by the Norman Horse Club of America; Clonmell, ridden by J. G. Morris, and Moss Rose, ridden by E. S. Hunsberger, both owned by J. J. Dwyer of Portland, Me.; Toute Belle ridden by A. A. Langley, and Gouyasuden Ted Collier, both owned by W. R. Brown of Berlin, N. H.; Pathfinder, ridden by Major C. L. Scott, and Goosegirl, ridden by Corporal R. J. Mahor, both entered by the United States Army

CLUBWOMAN ATTACKS SPEAKER B. L. YOUNG

Speaker B. Loring Young of the Massachusetts House of Representatives was bitterly attacked at the Presidents' Conference of the Massachusetts State Federation of Women's Clubs at the Vendome by Mrs.

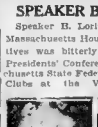

B. L. Young

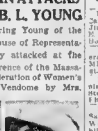

Mrs. R. F. Herrick

Robert F. Herrick, who is chairman for Massachusetts of the private committee of the National Civic Federation.

"Speaker Young has failed us in cowardly fashion. Moreover, he has gone on record, and I owe witnesses to his statement, that he is never going to speak for a bill in the future unless it is one that will win," said Mrs. Herrick.

ELKS TO INITIATE 700 NEW MEMBERS

The Boston Lodge of Elks will initiate 700 new members tomorrow at the Boston Opera House. This is the largest number that has ever been initiated at one time and swells the membership number of the Boston order close to the 8,000 mark. This number of new members has been made possible through the efforts of Exalted Ruler Daniel J. Kane, who will preside at the ceremonies. Mr. Grakelow of the Philadelphia lodge and 25 members of his suite will perform the initiatory services. Invitation is extended to all visiting Elks to attend.

Daniel J. Kane

WINTHROP GIRL IN NATIONAL BEAUTY TEST

Miss Doris Colebourne, No. 96 Terrace avenue, Winthrop, Mass., has received notification from a nationally known beauty clay company, that as winner of its Boston beauty contest, she will be called to New York on November 28 to take part in the final test with eighty-six other winners from all parts of the country.

Doris Colebourne

The contest was featured in connection with Rollerdrome, movie super domator of sheiks, who has evinced the concern that he will be present at the final contest.

Miss Colebourne is the charming, nineteen-year-old daughter of Mrs. Alice H. B. Colebourne, who will accompany her daughter as chaperone.

In a letter from the company, concratulating her as winner, Miss Colebourne has been instructed that the trip to New York will include accommodations at the Waldorf-Astoria, theatre parties, sightseeing tours and everything to make a stay of several days in the metropolis attractive and long to be remembered. She and her mother will leave Boston several days prior to the date of the final contest, plans calling for the entertainment features to be enjoyed before the final contest for the one winner of all the eighty-seven.

Captain E. M. Trott Dead

New York, Oct 20—Captain Frederick M. Trott, long superintendent of the United States Lighthouse Department, died today at a West New Brighton hospital. He was born in Malta (Egypt) three years ago and had been in the service twenty-five years.

SUBURBAN OFFERINGS

ALLSTON OFFERINGS

Stevens Cleansing and Dyeing
New about your winter garments? Best to be actioned. 356 Cambridge st., Allston. Tel. Stadium 0170.

SOMERVILLE OFFERINGS

NEW RUGS at little above cost prices. Buy your Linoleum, Lawns and Shades of a car overcoat at LOUIS TAYLOR'S, 247 Broadway, somerville. Satisfaction guaranteed or money refunded.

Announcements

DEATHS

LINDAHL—Mirtilla, October 17, 1923, Hertsvda, wife of Otto Lindahl, nee Peterson, aged 38.
Funeral services at her home on Spring st, Saturday, 2 p. m. Friends and relatives kindly invited.

DETECTIVES

BOSTON'S woman detective, G. L. Lackey, Family trouble. Matters requiring secrecy located. 18 School st. Tel. Congress 5277.

Lost and Found

LOST—Large white collie dog, in Cambridge or Arlington. Reward. Return to MANAGER BRADLEY, 1926 Washington st., Boston.

LOST—Saturday, small, black Pomeranian dog; at Forest Hills, reward. Call HERLIHY, 6 CLOSE, 31 Wendemuth st., Forest Hills. Tel. Jamaica 1448.

LOST—Platinum and diamond bar pin, Wednesday, Oct 17, between Bay State Road Prisons & Large reward. Phone Melrose 700.

PROPERTY—Lost, $50 reward. Satchel, Thursday, 6 p. m. 6:15 train from Worcester to Boston, containing $12 in bills, 4 gold half pounds, 2 pictures and papers. Finder notify 43 W. LIZE CO., 626 Pleasant st., New Bedford, Mass.

Automobiles

AUTOMOBILES FOR SALE

CHALMERS 26-B
7-passenger touring, car in fine condition, 1923 model, 4,000 miles, $1,000 cash. Call Sunday, 9 to 12, 6285.

FORD Magnetos Recharged While You Wait
$4.00
MOTOR PARTS CO.
106 Brookline Ave. Kenmore 3060

1922 BUICK TOURING, $800
In perfect condition. Five new U. S. tires and tires must be sold at once. Call Brookline 2032-W after 6 p. m.

CHANDLER SEDAN
$300—1924 Westinghouse shock absorbers, tires like new. Phone Brookline 4023.

FOR SALE—Ford car has been overhauled, in excellent running condition. Phone Dorchester 0668-M, 8 Shafter st.

PAYING instant good running condition Fords $225 quick sale. Call Hyde Park 0124 2 evenings.

AUTOMOBILES FOR HIRE

Hire a Dodge; Drive It Yourself
Hour, Day, Week or Month
Telephone Newton North 3385

AUTO REPAIRING

FORD REFILLING
Day and night service. Exide battery service station. HENRY'S AUTO REPAIR SHOP 1165 Blue Hill av. Dor. 1747-R.

AUTO TIRES

Used Tires, all makes, good for big mileage, $2.50 up
$2.50 Up
A-1 TIRE CO., 2344 Columbus Av., Boston

MOTORCYCLES AND BICYCLES

BICYCLES for girls, boys, new and used; low prices. 18 Warren st., opp. Dudley "L" Terminal. Open evenings.

Dancing

FLORENCE KELLY
240 Huntington Av., Cor. Mass. Ave. Class and private lessons daily. Class Wednesday evening. Private lessons by appointment only. Tel. Back Bay 9335.

LEARN QUICKLY and CORRECTLY AT Prof. Lerner's
Private and class lessons daily. Class Wednesday evening. Private lessons by appointment only. Tel. Back Bay 9335.

STRICTLY PRIVATE INSTRUCTIONS
Very latest modern ballroom dances taught privately. Beginners or advanced pupils. Prof. Fagnano 1 Boylston pl. Beach 1

?
SPECIAL RATES NOW!
LARRY LADY TEACHERS
MODERN SCHOOL—Mobile Square 0177
Wm. H. O'Brien 333 BENT. AV. Back Bay 7970
Classes Monday, Tuesday, Thursday, Saturday Evenings. Private Lessons Anytime
Private Lessons Given in Assistant

LOOMIS 95 MASS. AVE. KENMORE 9720
Classes Monday and Thursday evenings. Private lessons daily. Suitable dancing Wednesday and Saturday

STAGE DANCING Prof. Teelle
Soft Shoe, Eccentric, Wing-Clog, Buck and Wing, Waltz Clog, Jig, Ballet
WISEMAN 950 MASS. AVE
GUARANTEE MODERN DANCING IN 4 LESSONS
All kinds of dancing taught. Tel. Back Bay 4758
BAY STATE Ballroom, 1931 Washington, corner Dartmouth st. Tel. Back Bay 7970. Private lessons daily. Class dancing Monday, Tuesday, Thursday, Saturday evenings.

Employment

HELP WANTED—FEMALE

Experienced Fancy Packers and 5-Pound Packers
CHARTER CHOCOLATE CO.,
168 Terrace St., Roxbury

CAPABLE, efficient young lady wanted to sell over the telephone. Experience preferred but not necessary. Don't apply unless you are willing to stick to it and work hard. Good remuneration. Send answer to Box 1, HUTCHINSON, American, 89 Summer St. Parcel floor.

ANITA BEAUTY SHOPPE
LEARN MARCEL WAVING and all branches of beauty culture by an expert. Special rates. Terms. Buy your Permanent Wave at ANITA, 44 Winter st.

LITTLE Girl, school age, to board with American widow. Tel. Lowell 1000.

MOTHER'S helper wanted to work after school hours. 12 Dorchester Road.

SALESWOMEN—The right parties can earn $50 week. No investment. Write Room 1, Parker Hills, Established Retail Bldg., Roxbury, Mass.

MOTHER'S helper—Small family, good home and wages. Tel. Roxbury 7981 M.

FEMALE HELP—MISCELLANEOUS

PHOTOPLAY ideas, poems, stories, manuscripts typed. Experience not necessary. Call or write. Free. PRODUCERS' AGENCY, 170, 80 Boylston st.

STORIES, poems, plays, etc., are wanted for publication. Submit one or write LITERARY BUREAU, 302, Hannibal, Mo.

EARN $25 weekly spare time writing for newspapers. Details free. Press Syndicate, 1278, St. Louis, Mo.

SITUATIONS WANTED—FEMALE

YOUNG German lady wishes position. Has been a companion and governess in Germany for 7 years. Excellent references. Address Miss E. Schmidt, 1 Ft. Strong, Boston Harbor, Quarters 42A.

MALE HELP—MISCELLANEOUS

MEN wanted; hustlers easily make large income, big profits, selling POVAR Vacuum Cup Grease Cups. Experience unnecessary. Write today for full particulars. WERNER MFG. CO., 3935 American Bldg., Cincinnati, Ohio.

MEN—Are you wanting Big Pay? Other positions, $118-$250 month free transportation. Write for list. Franklin Institute, Dept. B 246, Rochester, N. Y.

HELP WANTED—MALE AND FEMALE

LADIES, Gentlemen, we train you for movies, dramatic, vaudeville and entertainers. Call or write 100 Boylston st., Room 402.

3 YOUNG ladies, 3 young men, 144 Washington st., Room 501.

AGENTS, CANVASSERS, SALESMEN

SALESMEN—You can make $10 per month in your spare time selling to auto parts and garages. Five per cent pays you $130 monthly. Position permanent and $25 weekly bonus for sickness or injury. Total cost $1.50. Write today for selling proposition. Direct by Mail Selling Plan Corporation, 1911 Monadnock Block, Newark N. J.

$40 to $50 Traveling salesmen to carry our line of Rubber Heels and Soles, Sponges, Sundries, etc., to store trade in the small towns. Write for our proposition. Also wholesalers in all the principal cities. ROYAL RUBBER MFG. CO., St. Louis, Mo.

WANTED—Salesman wanted for New England territory by old established manufacturing concern. Factory very liberal commission basis. Correspondence with factory. Address South Norwalk, Conn.

SELL AUTO QUICKFIRE—A wonderful starter motor insures easy starting in cold weather. Sells on sight. Low introduction cost. Big profits. Write EXCELSIOR MFG. CO., Nebr.

NEW WONDERFUL profit every dollar sales proposition. Amazing sensational invention. Sample free. Write quick. A. H. Halsted, Chicago.

A BUSINESS of your own. Make sparkling glass name plates, checker-boards, medallions, paper weights, etc. Big profits. Write for illustrated book free. E. PALMER, 118 Wooster, O.

WE START you without a dollar capital. Sell Dress Goods, Ladies' Wear Goods, Shoes, Underwear, Corsets, Millinery. Experience unnecessary. LAFAYETTE CO., Dept. 275, St. Louis.

Employment

HELP WANTED—MALE

Edge Setter and Cylinder Vamper Wanted
JOSEPH M. HERMAN SHOE CO.
Millis, Mass.

WANTED
Experienced men on Jiggs and drums; capable of working to scale.
H. H. BABCOCK CO.
Watertown, N. Y.

Grain Counter Skiver wanted on Stewart tandem skiver. Apply to Mr. Lyons, **GARDINER, BEARDSELL & COMPANY,** Nashua, N. H.

TO AMBITIOUS MEN
Do you want a position with good pay and prospects? Do you seek something better than you have now? Are you open to offers or elsewhere? Thousands have done so through our columns. Let us help you. Write in confidence, enclosing stamped envelope. CARTER'S Employment Department, 31 E. Park Row, New York.

BOY WANTED
To learn wholesale clothing business. MARK ANDREWS, Manufacturers, 45 Bedford st., Boston.

WANTED
Two first class PLATER MEN WANTED at once. Apply to [illegible] Co., Attleboro, Mass.

I WANT 100 YOUNG MEN
TO LEARN barbering, tailoring, hoisting, operating cars, board furnished by 160 co-operative contractors, ages 18 to 25. Call 31 Scollay sq., Boston, ALDEN-OWEN HALL.

BOYS WANTED
For mercantile business; pleasant work and steady; apply H. B. HIGGINS, 4th floor, between 12 and 2 p. m.

PIANO TUNER
FIRST CLASS PLATER MAN WANTED at once. Apply to [illegible] Co., Attleboro, Mass.

WINDOW trimmer, card writer and salesman to make display and furnishings store, 25 miles from New York. Must be sober and reliable. Steady position expected. MAJOR Clothier and Haberdasher Tarrytown, N. Y.

INSTRUCTION AND TRAINING

7 AUTO LESSONS $5
FULL CHAUFFEUR'S COURSE, $12
6 CYL. car also Hupmobile, Nash, VINCENT, 6 Appleton st., near Arlington sq., open eves. Dewey Square 0.

WARREN AUTO SCHOOL
7 AUTO LESSONS $5; chauffeur course, $12; also Ford course, $10. Cadillac or Buick, $7. 1 to 9. 1500 Tremont st. Roxbury 2.

For Sale—Miscellaneous

ARTIFICIAL LIMBS

ARMS AND DEFORMITY BRACES
Manufactured and repaired. Largest establishment who wear it. We will call for and deliver. EXPERT LIMB & BRACE CO., Inc., 63 Hanover st., Boston, Main.

CLOTHING

MEN! YOU CAN BUY WHOLESALE
Fenway Fashion Clothes
Direct from manufacturer to you
15 KINGSTON ST., BOSTON, MASS.

COAL AND FUEL

COKE—$13.50 TON
New River Soft Coal—$8.50
R. FRIEDMAN 110 SPRUCE ST. Chelsea 0624-5608 W

FOR SALE—MISCELLANEOUS

Foot Troubles Positively Cured
We give you three days' free trial, if we don't cure you don't buy us. C. H. BARKER, 9 Cornhill, Boston.

Barker, The Shirtmaker
Shirts made to order, $7.50 up. Full stock in made to order, $7.50 up. Full stock in made to order, $7.50 up. Full stock in

Boston always fosters pure Americanism. It is dynamic, not static. — *Telfair Minton, noted lecturer.*

BOSTON AMERICAN

Largest Evening Circulation in New England—October 20, 1923

The waterfront commission, appointed by Mayor Fitzgerald in 1907, made an important report on badly needed improvements for the port of Boston.

Prohibition Enforcement

District Attorney Harris' Lack of Activity May Be Because National Government Does Not Want Law Enforced

Here is something that is very interesting, which President Coolidge ought to know about. It is a statement by General V. A. S. Williams, Commissioner of the Ontario Provincial Police of the Province of Ontario, Canada. He is referring to rum-running and the bootlegging between the United States and Canada. We have frequently blamed the Canadians for this rum-running. This is what General Williams says:

They're practically all Americans. If I had control of policing the highways of the Province, I would seize six or seven American automobiles every day, engaged in this trade. As it is, we caught four New York State autos just recently engaged in rum-running.

As for the boat trade, I have seen with my own eyes the situation at the Windsor border. I have seen Detroit-owned launches come over to our side, land at Petite Cote, load up with liquor and beer and go back to their home city.

I am told that American officials do not want to stop this trade. If they do want to, why on earth don't they do it?

The business is managed, operated and financed by their own citizens, who use motor boats and automobiles of United States ownership. Surely, they should have some responsibility in controlling the situation.

We contend that rum-running and bootlegging can be stopped, as General Williams, Commissioner of the Ontario Police, says that it can be stopped, when the national government really wants to stop it.

We sometimes think that it is barely possible that we may unjustly charge United States District Attorney Harris of culpability for none-enforcement of the prohibition law. It is certainly not vigorously enforced by his office, but who knows whether or not the national government really wants the law enforced or just wants to go through motions to enforce it?

Why on earth its enforcement was ever given to the Treasury Department we cannot understand. It is no more a Treasury Department problem than it is a sewing circle problem. It is a problem of law enforcement and not of revenue collection. It belongs to the police and the law officers of the national government. Where there is a will to do it there has been found a way, and President Coolidge will not be able to avoid the responsibility for its non-enforcement when, after having time enough, a good, practical enforcement is not provided.

We believe President Coolidge intends to enforce the law.

We also believe that he ought to be given time enough in which to do it before judgment is rendered.

The Farmer a Business Man

And Worried

Copyright, 1923, Star Co.

The Farm Bureau says that moving pictures must no longer show the American farmer as a comic "hick" personality, but as an intelligent, active business man. That sounds reasonable, except that the word "WORRIED" should be added to the "active and intelligent."

Theatres and moving pictures also are told not to amuse themselves at the expense of Irishmen, Germans, Jews. Mothers-in-law doubtless will find a defender before long to protect them, and the brilliant American humorous mind will be desperate.

The late Charles A. Dana used to say to his reporters that they must hurt nobody's feelings. But they might say what they please about a dude or Chinaman, because the Chinaman couldn't read what was said and the dude didn't read at all.

Today the Chinese do read. There is far less illiteracy among them in this country than among native-born Americans. And the dude has disappeared—swallowed up by the advertisements of ready-made clothing, which have made him look old-fashioned and dowdy.

Life Is Short

Too Short for Those Well Married

Copyright, 1923, Star Co.

A handsome New York actor and his wife—publicity by name would doubtless pain them—decided to live in separate apartments, each taking one child along. They think they will be happier, "more deeply in love with each other living apart."

They will dine together every day. The actor says "My wife and I will be greater sweethearts than ever."

The gentleman is mistaken. He will find that his Cro Magnon predecessor sitting beside the fire in the smoky cave, with his red-haired wife and long-toothed baby, had a sounder idea of marriage than he has.

It takes a man AND a woman to make one complete human being. They are not complete when separated.

The French Don't Love Us

Not Violently, at Least

Copyright, 1923, Star Co.

Deliberating five minutes, a French jury acquits a young Englishman who stole thirty thousand dollars from the American Express Company. The French lawyer said boys must be boys, and the American company was making too much money in France speculating in exchange, hurting the franc. Anyhow, the American Express Company had too much money. The jury said "Not guilty."

The French do not love us as they did when we were exchanging platitudes about "Lafayette, we are here."

However, an American jury acquits a rich young gentleman who confessed to killing a penniless sailor, giving no excuse, declining to testify. We can hardly criticize a French jury for acquitting a poor young man that robs a rich American concern.

For Our Detectives -:-

By T. E. Powers

Copyright, 1923, Star Co.

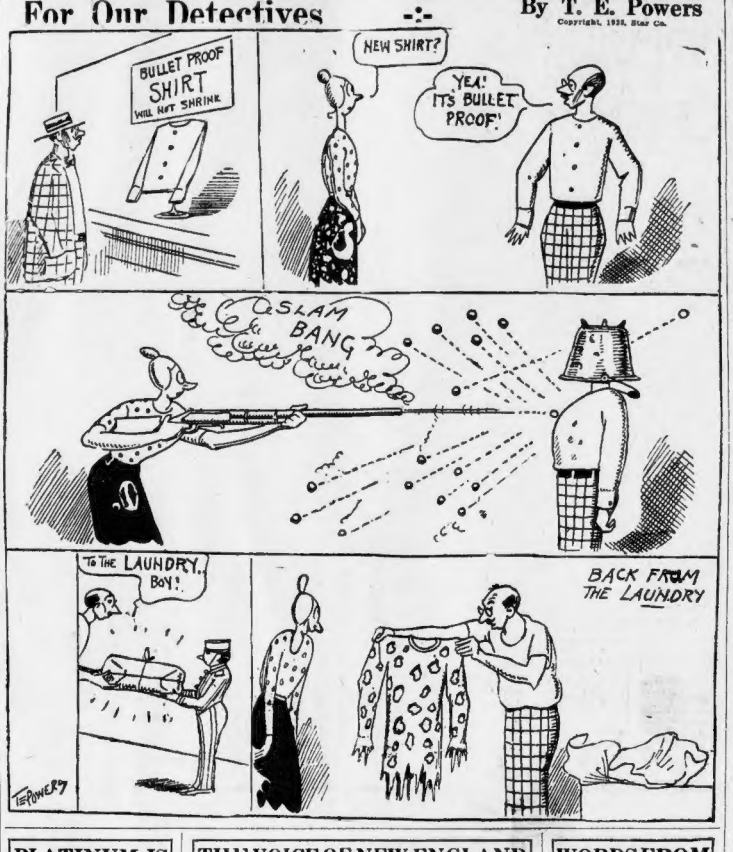

PLATINUM IS FOUND IN WYOMING

LARAMIE, Wyo., Oct. 20.—Mining men here are agog over the recent discovery of platinum ore near Centennial in an ancient copper prospect at which Jacob Schnitzler, veteran prospector, has been scratching away for many years.

As platinum is worth $116 an ounce, the search for gold has well nigh been forgotten by the lean and patient mountain men who have been searching for that metal since Laramie was a tent city on bison-dotted plains.

THE VOICE OF NEW ENGLAND

No Attention Paid to Anonymous Communications

Married Stenographers

Editor Boston American:

I am one of those married women who hold a very responsible position and am proud to say that the firm I work for employs mostly married women because they say they are more conscientious, do not sit and think about dates, etc., and waste time at the telephone calling every Tom, Dick and Harry. Further, if any one who is a stenographer needs a position, there is always plenty of work to be had—that is, to be had by those who are really good stenographers. You know, there are a lot of stenographers who just imagine themselves good. Quite a bit of difference, isn't there?

MRS. CHARLES A. MILLER.

Poor Phone Service

Editor Boston American:

In regard to E. W. J.'s letter, I certainly agree with him, that it is about time the telephone company had some competition to arouse the officials from their "all powerful" attitude.

As for the poor service, most of the employees who worked for the company from ten to twenty years of their lives and were always ready in any emergency or epidemic which occurred are still out of work.

A. M.

WORDS FROM THE LIPS OF WISE MEN

VIRTUE, not pedigree, should characterize nobility.

• • •

The time is never lost that is devoted to work.

• • •

It is a great art to laugh at your own misfortunes.

• • •

Seize the present day, giving no credit to the succeeding ones.

• • •

Even covetous men have sometimes their intervals of generosity.

THE HELPING HAND

Letters Not Answered Personally. No Attention Paid to Telephone Calls or Anonymous Letters. No Names Published.

Man and Wife Sick

Editor Helping Hand:

I wonder if you have anyone who would help me. I am sick and not able to work. My husband has been sick with tuberculosis for three years and has had to give up work. I am destitute for clothes. I have one girl eleven who has no clothes to wear to school. The other children are younger, but would be glad of anything that I could make over for them. My size is forty, shoes five, and the girl eleven and shoes four and one-half. I would be so thankful for anything sent me.

MRS. F. P. H.

For Mrs. G. W. D.

Editor Helping Hand:

I am much interested in your work and would like to help. Please send me the address of G. W. D., as I think I have some things his wife can use. I have a pair of good shoes and rubbers to fit, size 7½C that I will be glad to send to someone. I am an invalid with nervous prostration, so can have few callers and get lonesome. Wonder if any reader has a canary they would like to give away where it would be well cared for.

MRS. A. R. H.

Thank you. You have been sent the address of G. W. D. and the address of Mrs. F. Much., who will be grateful for the shoes. Your request for a canary will be placed on file.

Asks for Artificial Limb

Editor Helping Hand:

A few years ago, while returning from work (I am a widow), I had an accident which resulted in my having my leg amputated a little above the ankle. I have never been able to get enough money together to buy an artificial limb, as they cost a great deal. I have had a couple of shocks which the doctor says were due to sitting in a wheel chair and not getting the proper exercise. If I had an artificial limb, I could probably get around and get the use of my right side back, which has been partially paralyzed by the shocks. Now I wonder if anyone of your readers would have one that they have discarded that I could use in any way.

MRS. A. F.

Many Things To Give

Editor Helping Hand:

I have the following articles to give and will send them parcel post to any deserving person you give the name and address of. Infant's sweater, three woolen bands and two woolen shirts, two-year-size, two sets of underwear, three years, two sets of woolen underwear seven to eight years, two sets for 12 or 14 men's, woman's coat, size 40, heavy, and one army coat, size 40.

MRS. W. J. A.

Thank you. You have been sent the address of Mrs. C. W. C., who needs warm clothing for herself and family.

Sends Thanks

Editor Helping Hand:

I wish to thank you and the generous readers for your kind help to me in my trouble. I have now more courage to face the Winter. I have thanked each one, but thought I would say it this way too, so you would know I was grateful.

MRS. F. T.

Worrying About Heat

Editor Helping Hand:

I am a widow with four small children, one of which is just able to work and earn a few dollars to pay the rent, which is $2.50. It is getting cold and we have no coal in the cellar, and I am worrying how we are going to keep warm when we haven't any coats or dresses, and we are very much in need of them. The children are all girls, the oldest fifteen, and then nine, six and three. I am not able to work because of ill health. We should be very grateful indeed for any clothing.

MRS. M. K.

Six Dollars for Mrs. M. G.

Editor Helping Hand:

Enclosed is a check for a woman, who, on October 1st and 2nd, signed herself Mrs. M. G. and said she was left penniless with two children, and a third coming in February. This check is from my mother, sister, and myself. We hope it will help more than its size.

MRS. J. M.

It will help more than you might think. Many thanks. The six dollars has been forwarded to Mrs. M. G., and her address has been sent you.

Giving Birthday Party

Editor Helping Hand:

If Mrs. A. L. B. has not been supplied with what she needs, I can send an overcoat for the sixteen-year-old boy and also a shirt or two and some underwear, and possibly some things for the little girls later, as I have asked a friend for some things. I have been sending things to the other addresses you gave me, and visited Mrs. A. J. L., of Beverly, and we have become good friends. I am having her and the children come up this week for a birthday party for one of her girls and my little ones, so we anticipate a glorious time. I am sending another bundle to Mrs. J. A. S. this morning, and will have her call when I get settled here in my new place.

MRS. R. A. M.

Many thanks, especially for the friendliness of your help. You have been sent Mrs. A. L. B.'s address.

More Than She Expected

Editor Helping Hand:

I wish to thank you for your kindness in publishing my letter. I really got more than I expected. Mrs. G. L. G. was a real friend. Boston would be a good place for strangers if all were like her.

MRS. M. R.

Other Offers

The editor wishes to express his sincere thanks to the following people for their generous offers of assistance to those in need. They have been sent the addresses requested:

Mrs. F. L. R., Milton—Piano music for Mrs. C. M. R. Mrs. G. F. P., Whitinsville—Help for Mrs. M. G. 4. Mrs. D. M., Dorchester—Overcoat and shoes for Master Charles and waists and other articles for his mother. Mrs. E. A., Newport, R. I.—Other things for Master Charles. W. J. A., Lynn—Work for J. P. G.

Mrs. E. D. W., Newburyport—Shoes for Mrs. S. T.'s children. H. E. B., Medford—Clothes for Mrs. E. K. and her children. Mrs. M. F. O'B., Milford—Things for Mrs. C. O'M., and Elizabeth J. Mrs. E. T., Atlantic—Clothes for G. M.'s. Mrs. A. B., Boston—Baby clothes for another Mrs. A. B. Mrs. W. D. B., Beverly—Clothes for G. M.'s children. L. M. P., Cambridge—Help for Mrs. C. O'M.

Mrs. H. M. W., Medford Hillside—More help for Mrs. C. O'M. Mrs. J. E. O., Revere—Help for Loretta, Marguerite and Carmella. Miss L. H. S., Auburndale—Clothing for Mrs. W. F., and baby clothes for W. R. G. Mrs. K. S., Holyoke—Dresses for Elizabeth J. and Mrs. E. K.'s daughter. Mrs. H. O'B., North Weymouth—Coat and other things for L. M.'s little girl. Mrs. J. H. M., Hopkinton—Coat and dresses for Elizabeth J.

ON A TWO THOUSAND MILE BARGAIN COUNTER

By Herbert Kaufman

OLD trappers used to say that, when the buffalo herds were at full size, a man starting at the Rockies might crawl from back to back and reach the panhandle without once touching ground. If the loaded freight cars which have passed this window during the last sixty hours were on one track one might walk on their roofs clear from Puget Sound to New York harbor. Timber, fruit, canned goods and meat; mutton, pork, baled hay and flour! oil, corn, drainage tile and pig copper.

En route from national larders, wood piles and treasure troves, trains sleeplessly bear daily ration to the country's (CQ) tables, tool benches and triphammers. Holders of Liberty bonds and railroad mortgages would feel more optimistic over their investments after a sight of the security behind them.

Through Rainy Day Land

Tomorrow is our greatest estate. The future holds our main wealths. Ride through Rainy Day Land, see the famous reserves upon which plow and axe and industry have yet to draw. In 1808 an alarmist, writing for the Niles Register, issued warning that there would soon be no elbow room for ambition in the young republic.

Any members of the present generation with a like conviction are advised to get a timetable, a Northwest map, buy a railroad ticket and look from a train whole days running without once beholding a town of 25,000 population, a single skyscraper, trolley, drop forge, a garment centre, laboratory or automobile plant.

Not on Fortune's Preferred List

Living costs, transportation rates and production overheads warn us that the time has come to relieve the strain on congested Eastern States by letting out another land tuck. The goods are here to cover a dozen countries' needs, rich lush acres for the farmer, power sites and boundless stuffs for the manufacturer, cheap prime, exhaustless structural materials for the builder, and his choice of climate, background and employment for the homeseeker. Opportunity's bargain counter; possible in hundred thousand-mile lots. Make your own terms and take your pick. There is no foothold in the concrete Bronx flats and suburban bungalows aren't of fortune's preferred list.

The String Is Out

Don't stand in the waiting line of a dog-eat-dog metropolis. Take your heartbroken dreams down from the dusty shelf to which you resigned them after a first Waterloo. Pack your chest with former determinations, climb aboard an electric prairie schooner and start a *fresh* line where faith and enthusiasm and ideas and a handful of capital may work anew the miracles achieved between the Ohio and the Mississippi and then through the fertile barrens of Minnesota, Nebraska, Kansas and the Dakotas.

Wyoming sends welcome. Montana extends invitation. Idaho's door is wide open. Half of Oregon is unoccupied. And the latchstring is out on Washington's untilled grain fields, unplanted orchard lands, unharnessed waterfalls, untapped petroleum deposits, inestimable fisheries, limitless forests, dairy pasturage, sheep folds, poultry yards, her docks, her smithies and omnipresent schools.

The Problem of the Crab

Necessity discovers no such safety slack in Europe, except Russia. Every nation there faces the problems of the crab; must either cease expanding or burst restraint. Driven by the most inexorable of laws—the law of survival of the fittest—peoples yonder ruthlessly provide for excess population and extend means to sustain it. Races without sufficient "places in the sun" wither and perish.

The bloody struggles of cattlemen and herders for the possession of range and water were miniature wars of conquest inspired by the same motives that lead to frontier smashing and realm seizure. The voice of honor is drowned in the cry of expediency. Treaties have never yet tied the sword in its sheath long after a great power began to suffer from cramping pains.

Foreign partnerships of any sort means inevitable summons to assist in frontier defence somewhere, as we should have been forced, if allied with France, to oppose the first invading German army corps. History repeats itself, because human nature hasn't lost a solitary Adamite impulse.

No leagues, no world courts, no surrender of independence if America expects to remain master of conscience and acts.

(Copyright, 1923, by King Features Syndicate and Herbert Kaufman.)

GARRETT P. SERVISS ON GREAT MEN

By Garrett P. Serviss

AN interesting French writer, Jean de Pierrefeu, in "making copy," which is not quite as natural a process as making hay, has recently affirmed that "Plutarch lied" (*Plutarch a menti.*) with regard to the importance of great men.

I am not here considering Monsieur de Pierrefeu's special theme, which is the alleged ineffectiveness of the commanders in the great war, but I think that the general basis of his argument is altogether false. I believe in great men. Neither science nor civilization could exist without them.

My belief in great men is more after Emerson's than after Carlyle's manner. I brood no mystical philosophy about them. I do not regard them as expressions of occult tendencies and imaginary forces, but believe in them as concrete examples of practical superiority in human endowments.

Whether we consider ourselves as products of nature, like other animals, or as beings formed by special creation, all done for us alone, we must admit that we continually need leaders in thought and action. And such leaders are found whenever emergencies affecting large numbers of people arise.

We all have, or ought to have, the feeling that each of us is just as good as anybody else. That is eternally true. But we should not allow that truth to obscure the other truth, that some men and women are endowed with superior qualities, or faculties, for dealing with the affairs of this life. Their lack of perfection does not deprive them of their usefulness to society, unless their faults exceed their excellences.

A coincidence has led me to this. Having just read Jean de Pierrefeu's attack on Plutarch over the shoulders of the generals who commanded the armies on both sides in the world war, and also the reply of one of the generals—which seemed to me victorious—I took a walk on a hill overlooking the old Burgundian capital, Dijon. Suddenly across a valley, I caught sight of the church tower and chateau that crown the summit of another isolated hill, which was the birthplace of one of the greatest men that Europe has known in all its centuries—St. Bernard of Clairvaux, the preacher of the Second Crusade.

Think of a man who wore a monk's hood, a hair shirt, the most ascetic of his brethren, who trod in dusty sandals, who had thrown away his patrician name and title, dragged his whole family into a monastery, abandoned all the advantages of the world, and yet was become a pope maker, a king ruler and a law giver to both Church and State!

4 PAGES COLOR COMIC and MAGAZINE SECTION

BOSTON AMERICAN

LARGEST EVENING CIRCULATION IN NEW ENGLAND

COLOR COMICS, SUNDAY MAGAZINE FEATURES EVERY DAY

3¢

October 20, 1923

LOVE PAPA? GOTTA KISS FOR PAPA? IS 'OO PAPA'S BLUE-EYED BABY?
TOOTS IS HOLDING BUTTERCUP UP TO THE PHONE
DA!
WHO'S HE TALKIN' TO? HIS BABY OR SOME JANE!

Toots and Casper

Registered U. S. Patent Office

IT MAKES ME TERRIBLY JEALOUS TO SEE BUTTERCUP RUSH TO THE DOOR EVERY TIME THE BELL RINGS! HE MAKES A FUSS OVER EVERY BODY! I WISH HE WASN'T SO FRIENDLY WITH STRANGERS! I WANT HIM TO LOVE JUST US, CASPER!
IT'S OUR OWN FAULT, TOOTS! WHEN WE GO OUT EVENINGS WE LET NEIGHBORS TAKE CARE OF HIM! THEY FEED HIM GOODIES! HEREAFTER WELL KEEP HIM LOCKED UP WHEN WE HAVE COMPANY!
HE'D HAVE TO BE SPANKED TO BE BROKEN OF THE HABIT!

SPANK HIM? HOW COULD YOU EVEN THINK OF SUCH A THING!! IF YOU'D EVER LAY A HAND TO HIM I'D LEAVE YOU!
WHO'S GOING TO SPANK HIM? I WOULDN'T SPANK HIM FOR A MILLION! COME, BUTTERCUP! GIVE UM KISS TO PAPA!

I WOULDN'T TOUCH YOU FOR ANYTHING, BUT I THOUGHT YOU'D MIND WHEN YOU SAW THE SWITCH! NO! YOU CAN'T HAVE THE SWITCH! I'M WISE TO MY LITTLE FOX! HE WANTS TO BREAK IT TO PIECES! BUT I TELL YOU WHAT! I'LL TEACH YOU TO CATCH A BALL!
DA! DA!

Copyright, 1923, by King Features Syndicate, Inc.

Why I'd Rather Teach School Than Star in the Movies

The Greatest (and Prettiest) Girl Athlete Is Too Busy for Romances or a Career —and She Prefers Newark, N.J., to Hollywood

THE road to gold and glory that opens for every world's champion stretches straight to Hollywood from a little white cottage in Newark, New Jersey. But nineteen-year-old Camelia Sabie, who might traverse it with a nod of her bobbed head, prefers to stay right where she is and teach school.

Camelia is the little Newark beauty who broke the world's record for the standing broad jump at the International Women's Athletic Meet in Paris and won more points than any other member of the American Olympic team. She came home the most famous girl athlete in the world.

Now the movies want her. Out in California they have roles for her like Annette Kellerman's. They dangle studios and bungalows. They talk salaries that would stagger the Newark Board of Education. They say little Camelia could become as rich and famous as any star before the public.

At Right, the Shoulder Exercise for the Development of the Back and Legs.

One of the General All-Around Development Exercises That Helped to Make Her a World's Champion.

Camelia's Favorite Exercises for Strengthening the Waist and Hips.

What could she lose? Nothing—in Hollywood's opinion. She has a home, but it is just an ordinary frame house. She has a family, but it is just an ordinary family. Her father is a day laborer. And she has a job—telling kids how to breathe and brush their teeth properly! Hollywood is frankly amazed at the spectacle of an immigrant's daughter foregoing stardom!

Camelia, however, is no more able to understand Hollywood's attitude than Hollywood is able to understand hers. For, long before championships and medals and movie offers came to Camelia, she had her dream. And the dream didn't include the movies. So why, naively asks Camelia, should she include the movies now?

Camelia's dream might be summed up in the one word "happiness." And happiness to Camelia spells three things: it has also meant to many greater philosophers — beauty, love and wisdom. She believes she can find those bluebirds in Newark. She isn't at all sure about Hollywood.

"First," says Camelia, "it was an education. I don't believe many American children have the 'years' for an education that tingles in the children of the foreign-born. To them school is a matter of course. To us it is a gift. My father and mother lived almost all their lives in Italy. They didn't have the chance I have. School was a paradise to me. And college looks the same way to-day."

It was in that spirit Camelia entered the grammar schools of Newark. Her feeling about school helps to explain what followed. It was all so wonderful—her books, her chums, her teachers.

"You can be a teacher yourself some day," one of them told Camelia. That was a far brighter promise than if she had been told, "You can be a movie star some day."

One of the teachers, the instructor in physical science, was Camelia's particular adoration. She had what the girls called "a crush." When the teacher interested Camelia in athletics, the child eagerly responded. It was discovered that Camelia was an exceptionally good jumper. She could stand, swing her arms, and jump farther than any of the other girls, even those in classes above Camelia's class.

By the time Camelia was graduated from high school three things filled her thoughts. They were, first, to take the normal school course for a teaching vacancy, and that was wisdom; second, to excel in athletics, and that was beauty; third, to do her part for the family, and that was love.

If Camelia had been given three wishes by a fairy godmother they would have been concerned with these three subjects. She would have wished to be the best girl broad-jumper, to become a teacher, and to make her family proud of her.

While she was a senior in the normal school the announcement was made that the International Women's Athletic Meet would be held in Paris, France. America would send a team. The best girl athletes in the United States were asked to try for it. But, even in the case of winners, there would be no way to send them unless the school they represented furnished the money.

Camelia longed to go to Paris with the American team. She was so sure she could out-jump everybody if only she had the chance. Camelia's schoolmates gave her the chance. They were just as sure as Camelia about her prowess in a track meet. They took up subscriptions. They waged a campaign. They raised enough money to send Camelia to France.

Never did a girl sail for Europe with her heart fluttering more wildly. The big liner was like a palace to the little normal school student from Newark. But she stuck to a Spartan routine. She wanted to dance, too, but she wanted more to win in Paris for the schoolmates back home who had given so generously to make her winning possible.

"That's all I thought about when the meet began," said Camelia. "I was sick with fright of the crowd and the other girls and all, but I kept saying to myself, 'You must win! You must win! They sent you over here to win and you can't go back on them!'"

Camelia didn't "go back on them." When she jumped eight feet four and a quarter inches she not only out-jumped the girls of all nations, but she broke the world's record for the standing broad jump. She broke the world's record for the hurdles. She did the hundred-yard dash in twelve seconds. She became, as she had wished to become, "the greatest girl athlete in the world." She was the big star of the American team.

Quite different was the return trip to America for Camelia. The boat sailed the day after the meet. Continental newspapers were ringing with her name. People stared at her, pointed her out, crowded around to meet her. There was dancing every night, and Camelia, released from her Spartan role, could dance gloriously to her heart's content.

But compliments, flattery, praise, the photographers and reporters who swarmed about her when the ship sailed up the bay past the Statue of Liberty, did not turn Camelia's head at all. The reporters all wanted to know whether it was true that she was going in the movies. Camelia shook her head. She was very emphatic in her denial.

"No, indeed!" said Camelia. "Don't you know I'm about to graduate from normal school? Do you think I'd give up my chance to be a teacher?"

That answer seemed adequate enough to Camelia, even if it wasn't to the reporters. Of course, they didn't know that to be a teacher had been Camelia's dream ever since she was six.

And that dream, too, came true. Camelia was graduated with high honors. There were only three teaching vacancies in the city system. And she was given one of them. It was the happiest moment of Camelia's life, she says; happier even than the day she won all the medals in Paris.

"The movies?" repeats Camelia to-day. "I guess not! I'm too happy. I have my school, my children, my gymnasium class, my home, my mother and father. I couldn't have them in Hollywood, could I? Why, I'd rather be a school teacher in Newark than star in all the movies in the world!"

Camelia Developed Her Powerful Shoulder Muscles by Standing with Arms in This Position and Bending Forward and Sideways.

The Little Newark School Teacher Was So Sure She Could Outjump Everybody, If She Had a Chance, That She Went to Paris and Broke the World's Record. At Right a Specially Posed Photo of Miss Sabie on Her Way to School.

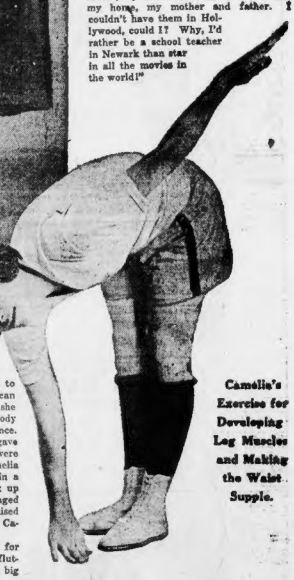

Camelia's Exercise for Developing Leg Muscles and Making the Waist Supple.

Copyright, 1925, by International Feature Service, Inc. Great Britain Rights Reserved.

BRINGING UP FATHER

Jiggs Plays the Sultan

By George McManus

THIS PLACE LOOKS MORE LIKE A MOTIONLESS PICTURE CONCERN -
SORRY, BUT I JUST GOT WORD THAT JOHNSON WHO PLAYS THE SULTAN, IS IN THE HOSPITAL.
THE GUY JOHNSON AIN'T THE ONLY SULTAN IN THE BUSINESS - THE PART IS TOO GOOD FER HIM ANYWAY!
SO!
SHOOT!!!
ANY PARTICULAR HOSPITAL SIR?
PICTURE STUDIO ENTRANCE
YES I'LL BUNK IN WITH JOHNSON!
© 1923 BY INT'L FEATURE SERVICE, INC.

POLLY AND HER PALS

The Same Old Answer

By Cliff Sterrett

YOU GAL'S REGISTERED YET?
YEP! WE'VE JUST BEEN TO THE POLLS
A'COURSE YOU TOLD THE TRUTH WHEN THEY ASKED YOU YER AGE?
I DID!
YOU DID?
I SUTTINLY DID!
I TOLD 'EM IT WAS NONE OF THEIR DERN BUSINESS!
Copyright, 1923, by Newspaper Feature Service, Inc., Great Britain rights reserved.
CLIFF STERRETT

ABIE THE AGENT

He Has Had a Convincing Argument

By Hershfield

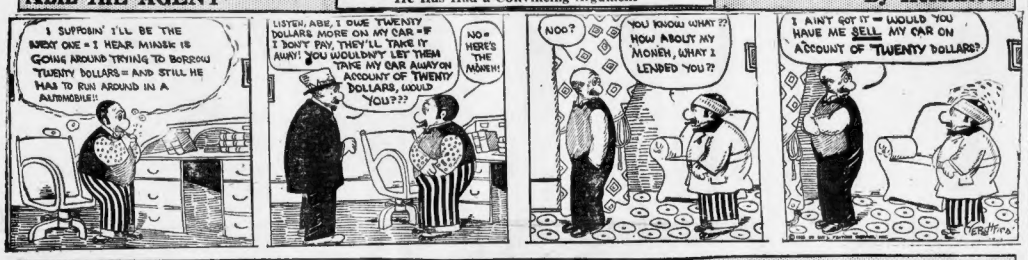
I SUPPOSIN' I'LL BE THE NEXT ONE = I HEAR MINSK IS GOING AROUND TRYING TO BORROW TWENTY DOLLARS = AND STILL HE HAS TO RUN AROUND IN A AUTOMOBILE!!
LISTEN, ABIE, I OWE TWENTY DOLLARS MORE ON MY CAR = IF I DON'T PAY, THEY'LL TAKE IT AWAY! YOU WOULDN'T LET THEM TAKE MY CAR AWAY ON ACCOUNT OF TWENTY DOLLARS, WOULD YOU???
NO = HERE'S THE MONEH!
NOO?
YOU KNOW WHAT?? HOW ABOUT MY MONEH, WHAT I LENDED YOU??
I AIN'T GOT IT = WOULD YOU HAVE ME SELL MY CAR ON ACCOUNT OF TWENTY DOLLARS?
© 1923 BY INT'L FEATURE SERVICE, INC.
HERSHFIELD

US BOYS

Eaglebeak Understands Perfectly

By McNamara

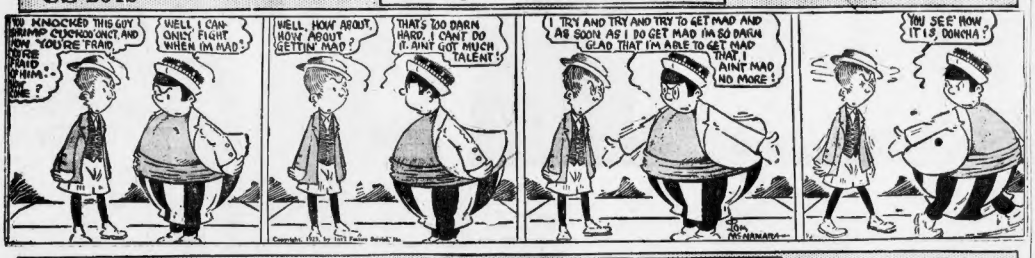
YOU KNOCKED THIS GUY SILLY CUCKOO ONCE, AND NOW YOU'RE FRAID OF HIM.. ARE YOU?
WELL, I CAN ONLY FIGHT WHEN I'M MAD!
WELL, HOW ABOUT GETTIN' MAD?
THAT'S TOO DARN HARD. I CAN'T DO IT. AIN'T GOT MUCH TALENT!
I TRY AND TRY AND TRY TO GET MAD AND AS SOON AS I DO GET MAD I'M SO DARN GLAD THAT I'M ABLE TO GET MAD THAT I AIN'T MAD NO MORE!
YOU SEE HOW IT IS, DONCHA?
Copyright, 1923, by Int'l Feature Service, Inc.
Tom McNAMARA

JERRY ON THE JOB

The Man Knows His Rights

By Hoban

THIS CONSOLIDATED REPORT OF THE COMBINED CONDUCTORS OF OUR RR CONTAINS THE NEWS THAT 832 PASSENGERS WERE PUT OFF OUR TRAINS FOR HAVING BUM TICKETS LAST MONTH
OHH!
LEAVE IT TO ME MR. GINNEY - I'LL MAKE EVERYBODY SHOW A TICKET BEFORE GETTIN ABOARD ANY TRAIN
HEY = LEMME SEE YOUR TICKET
SHARP TURN - GO SLOW
AHH!! JUST LIKE I THOUGHT. THIS IS GOOD FROM "NEW MONIA" TO HERE = AND NO GOOD FROM HERE TO "NEW MONIA"
GIVE IT TO ME
I'M GOING TO RIDE BACKWARDS
SOME SORE HEADED PASSENGERS TO PACIFY
BOOZE BOUGHT TO HERE
© 1923 BY INT'L FEATURE SERVICE, INC.

KRAZY KAT

Discord in "A" Flat

By Herriman

ARE THEY MARRIED?
YES
HAPPY?
NO, WEEBA UNHEPPY
THEY'RE NOT IN HARMONY EH
OH YES, THEY'RE IN PERFECT HOMINY
YOU MEAN THEY HAVE THE SAME VIRTUE?
NO
THE SAME FAULTS
NOW FER A BIT OF HARMONY BETWEEN YOU AND THIS BRICK
© 1923, BY INT'L FEATURE SERVICE, INC.
Herriman

Medbury Says

By John P. Medbury

IMMIGRANTS who have a hard job entering this country will be tickled to death to hear that Papyrus, the English race horse, got in without even going to Ellis Island.

HE can't read or write, but the government officials are positive that he can earn his own living.

AND a lot of millionaires at Belmont Park are hoping that he'll earn their living, too.

PAPYRUS is so fickle that they had to send another horse over with him to keep him company.

PAPYRUS is just a colt and he can't go to sleep without his bed-time stories.

HIS nurse would sit for hours at a time and tell him fairy tales. The fairy tale he likes to listen to most is the one where the nurse tells him he's going to win the race on October 20th.

PAPYRUS was entitled to all the comforts of a first class passenger, but the trainer had a hard job getting him to sit in a steamer chair.

HE was brown when he left England, but the boat rocked so much that he turned white.

WHEN a horse gets seasick he doesn't know what to do, but Papyrus did it anyway.

FOR three nights he was so restless he couldn't sleep. Somebody must have told him what his ticket cost.

THE horse is scared to death that if he doesn't win the race on October 20th he'll have to go back to Europe steerage.

IT is very significant that Lloyd George intends to be in this country on the day of the race. In case America wins the hundred thousand dollars, Lloyd George will be right here to borrow it from us.

(Copyright, 1923, by International Feature Service, Inc.)

ONCE-OVERS

(Copyright, 1923, by International Feature Service, Inc.)

PUT YOUR PLANS TO WORK INSTEAD OF MERELY TALKING OF THEM.

Why did you promise a certain thing before you were sure that you could carry it out (your plan) and attain the result you have in mind?

There are a lot of persons who make the same mistake.

They want to create a favorable impression.

So far very good, if it is advertising you want.

But what about the advertising it insures if you find you cannot carry out the plan and it is a flat failure?

Would it not be much better to jot down any desirable plans you may have and then begin to bring about the conditions necessary to the carrying out of the plans?

Before long you would be able to see a flaw in your reasoning or it would be an assured success, and the public sons the wiser if it miscarries.

EMBARRASSING MOMENTS

The Boston American will pay $1 for every letter published on "The Most Embarrassing Moment in My Life." Address Embarrassing Moments, Boston American.

One night I went up to a house similar to mine. I tried the key, but it did not turn and I kept persistently at it. Suddenly a lady opened the door from the inside and remarked, "I beg your pardon, but aren't you at the wrong house?" MISS B. F. MOLLOY,
4 Saxton st., Dorchester.

THE BEST JOKE I EVER HEARD

The Boston American will pay $1 for "Best Joke" published. Address "Best Joke," Boston American.

Angry Customer: "I am returning those 'Dandy' cigars you sold me."

Clerk: "Why?"

"Customer: "Awful! You told me they'd take me back to boyhood days and instead they made me sick."

Clerk: "Well, wasn't that the way cigars acted on you when you were a boy?"

MISS ETHEL COHEN,
18 Browning avenue,
Dorchester.

SMART SAYINGS OF CLEVER CHILDREN

The Boston American will pay $1 for published smart sayings. Address "Smart Sayings," Boston American.

My brother, age seven, was ill with a fever. When by mother took his temperature he cried out, "What's the score?"

SOLOMON TEMKIN,
9 Wall street, Boston, Mass.